TEC

Business Office
Copy

FDTC-10-2

1978 Florence Darlington Technical College

Editor
Joanne Brown

TEC

PROPERTY OF
FLORENCE DARLINGTON TECH LIBRARY STATE COMMISSION FOR TECHNICAL EDUCATION
NO. FDTC-10-2

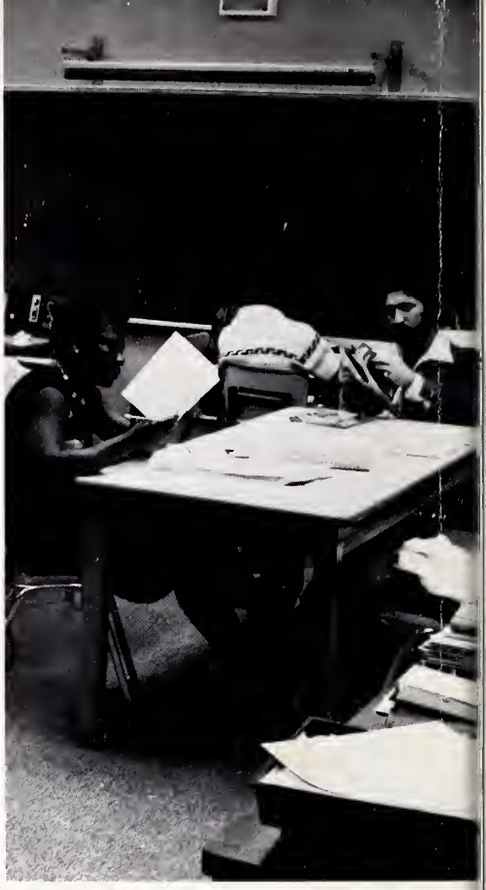

florence darlington
N944

5000 BLDG.

100 BLDG

Technical Education . . .

. . . The Gateway
To Opportunity

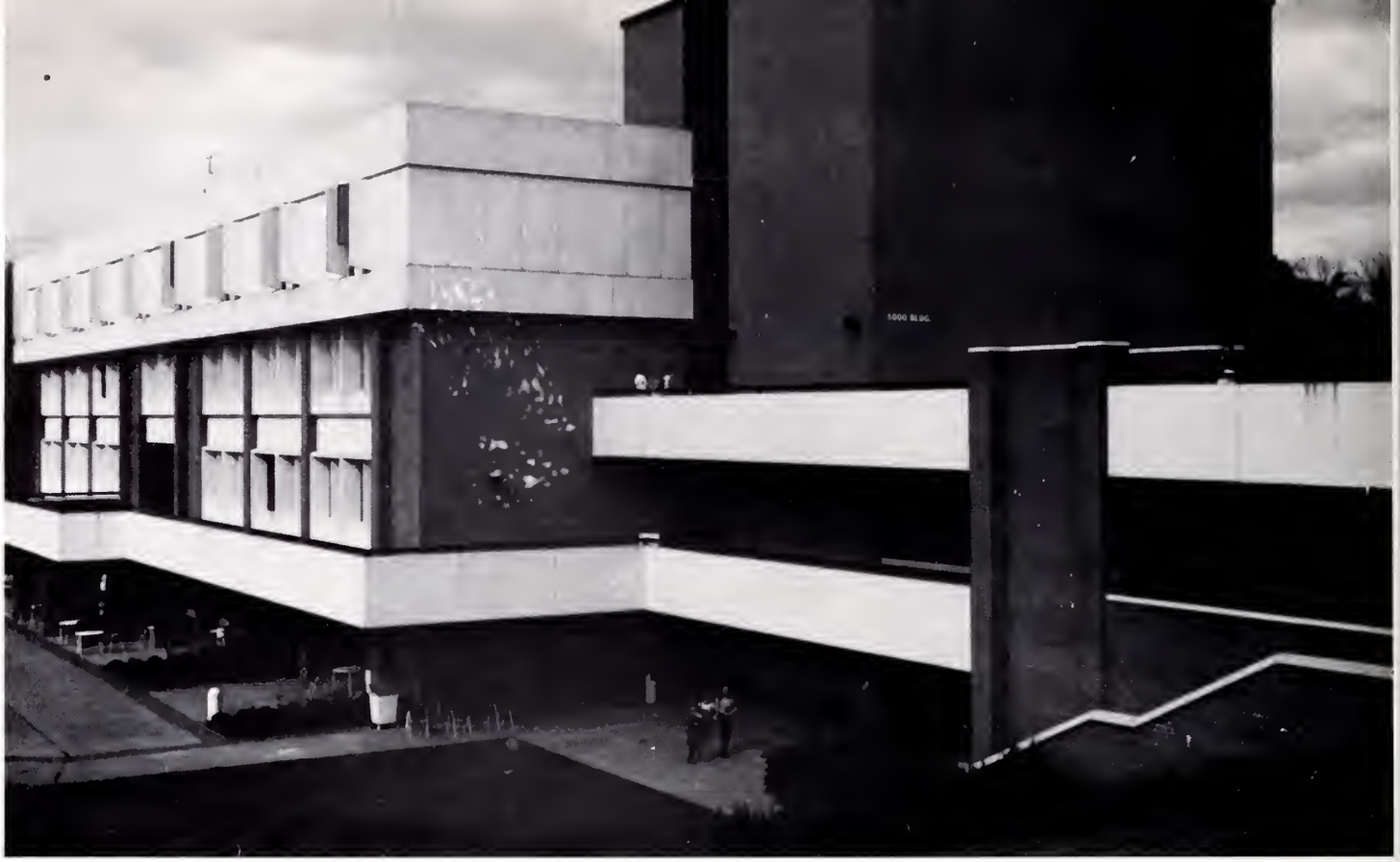

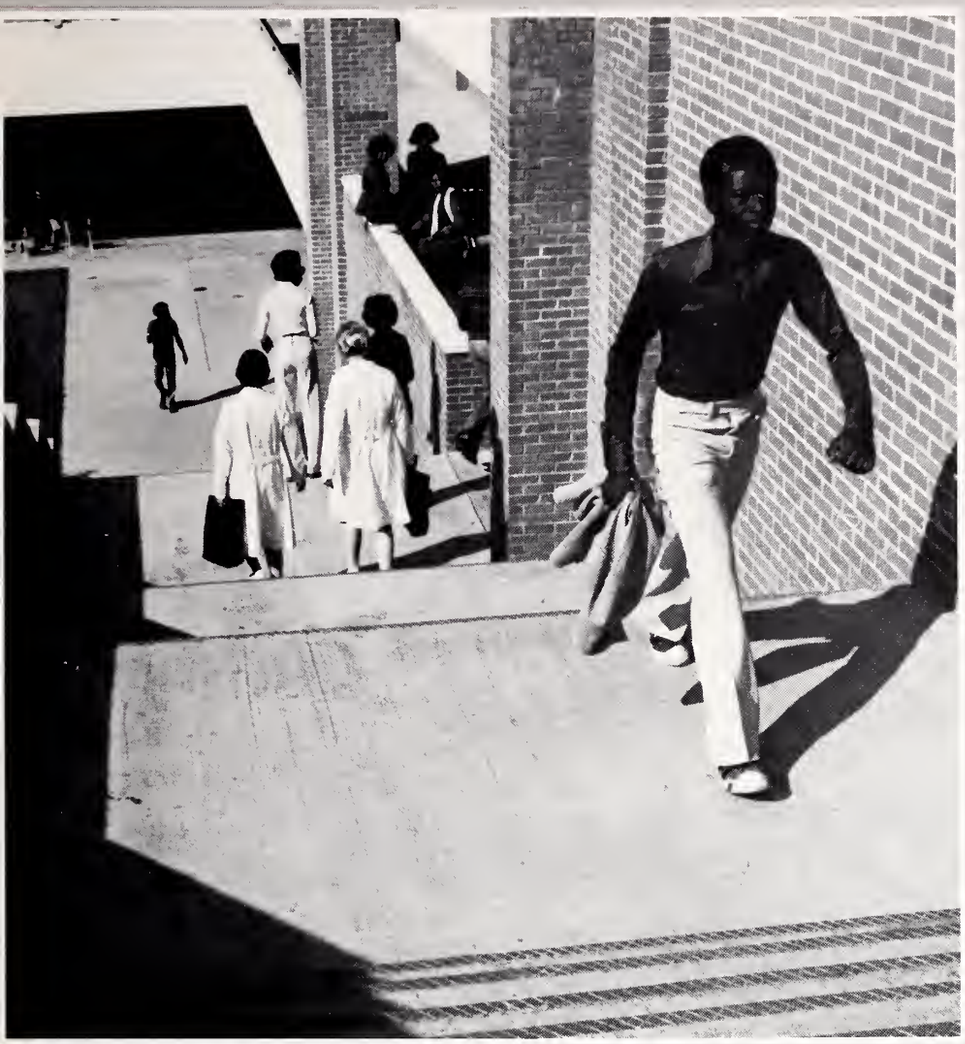

Opportunity Knocks Daily . . .

At
Florence-Darlington
TEC

ADMINISTRATION

TEC

ADMINISTRATION

Florence-Darlington

Area Commission

For Technical And Comprehensive Education

UPPER RIGHT - Mr. Everette M. Dean, Chairman
UPPER LEFT - Mr. G. Goz Segars, Vice-Chairman
LOWER LEFT - Mr. L. M. Coleman, Jr.
MIDDLE RIGHT - Dr. George A. Williams, Secretary
LOWER RIGHT - Mr. John M. Paxton

UPPER LEFT - Mr. J. Banks Scarborough
MIDDLE LEFT - Mr. Julius Lighty
MIDDLE RIGHT - Mrs. Marian B. Hunsaker
LOWER LEFT - Mr. Alvin E. DeWitt
LOWER RIGHT - Mr. John R. Draper

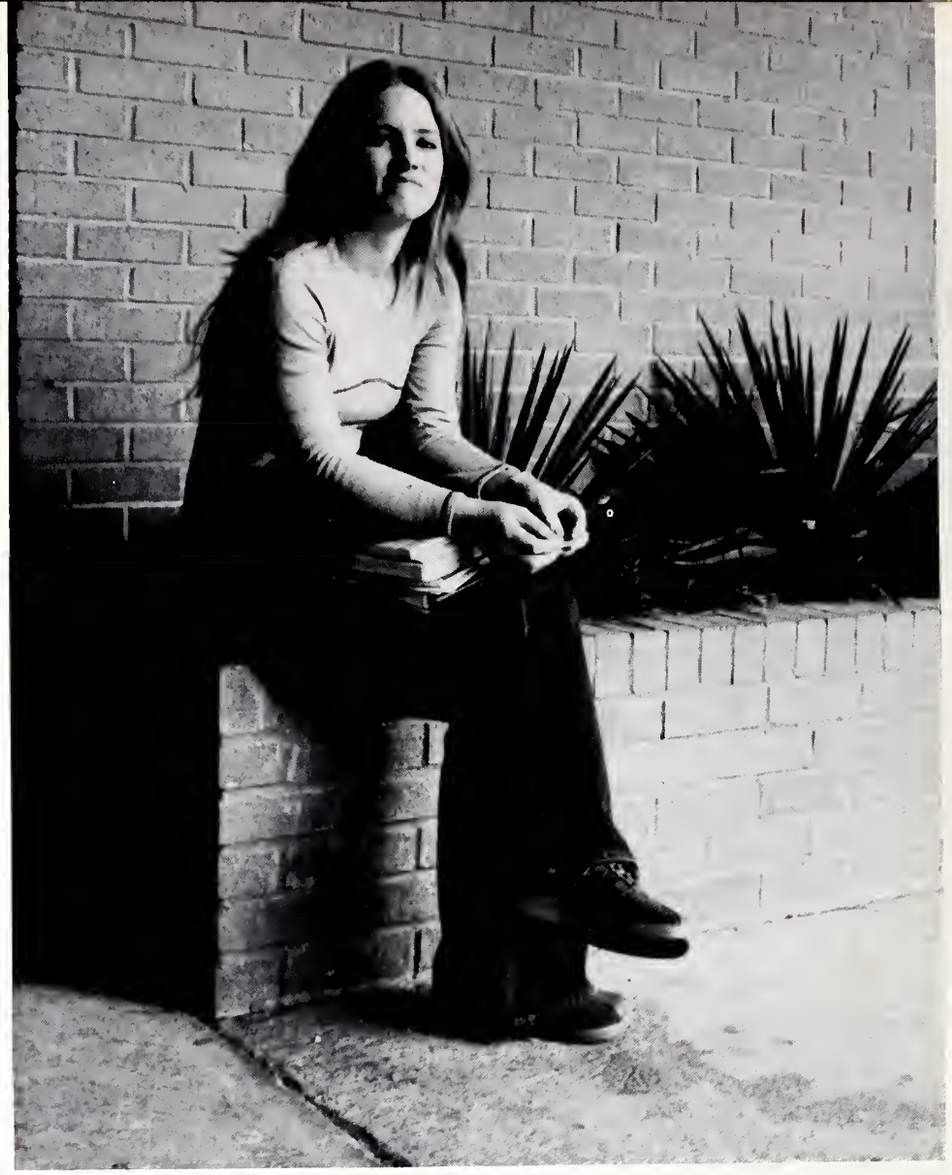

PRESIDENT

Mr. Fred C. Fore

VICE-PRESIDENT

Mr. J. M. Lowder, Jr.

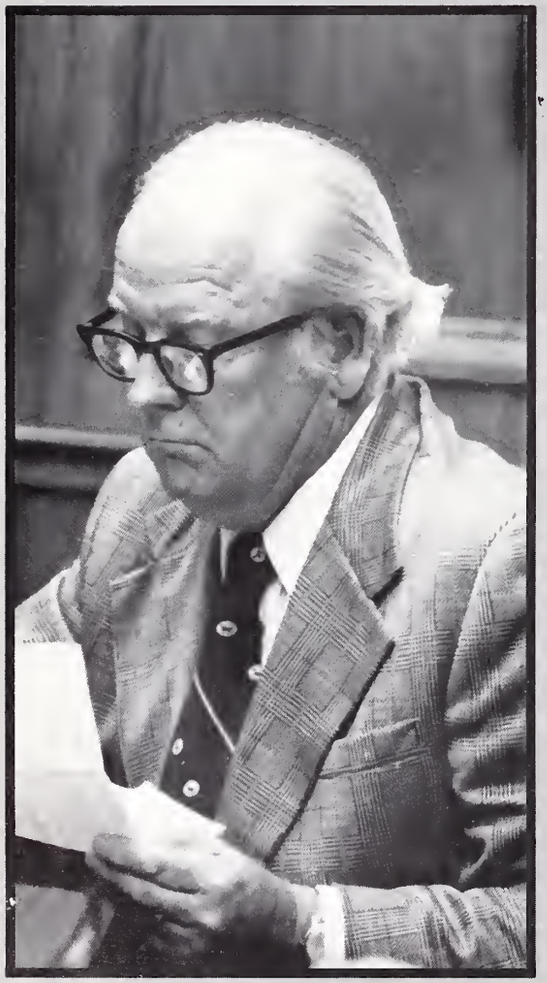

Harry M. Matthews
Dean of Students

J. C. Hudson
Dean of Continuing Education

Lewis E. Baber
Dean of Instruction

Efford H. Windham
Business Manager

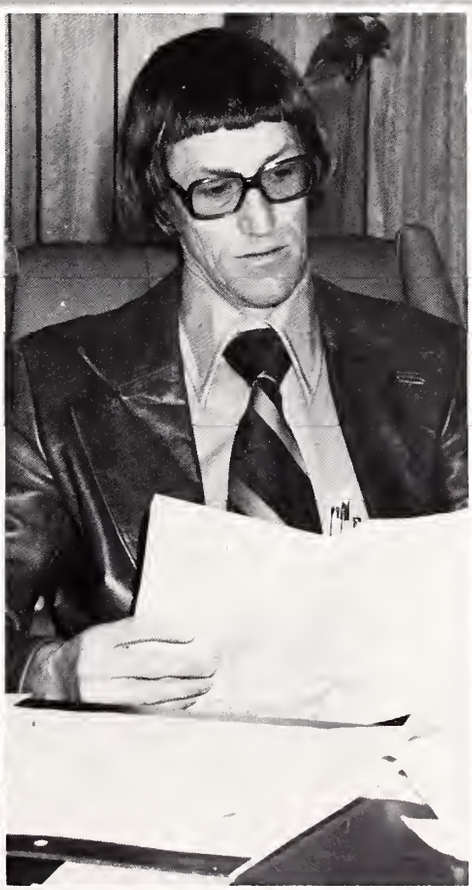

Mickey Foster
Grants Coordinator

Ann Dedonata
Administrative Assistant/President

Frances Ward
Staff Assistant/Vice-President

Margaret Stokes
Receptionist-Secretary/Vice-President

Kathy Tweed
Secretary/Vice-President

(NOT PICTURED)
Annette Burt
Assistant Dean of Students

Judy Holliday
Sec./Dean of Instruction

Dot Hartz Sec./Personnel Assistant

Avis Martin
Sec./Continuing Education

Dot Lee
Secretary/Continuing Education

Betty Griggs
Secretary/Continuing Education

Mary Arnold
Secretary/Continuing Education

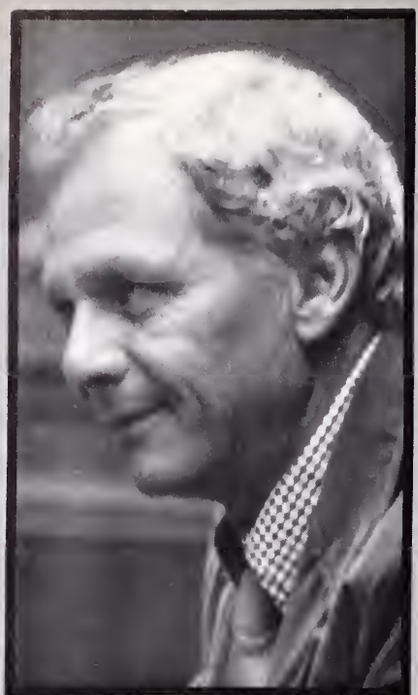

George Yarbrough
Industrial Coordinator

Terry Hill
Director of Community Relations

Norman McKee
Field Representative/Student Recruitment

Anthony Poston
Admissions Counselor

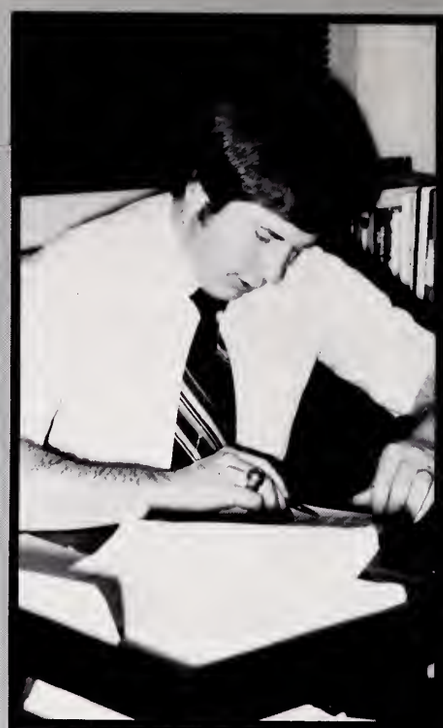

Joe Norris
Accountant Business Office

Dixon Gass
Registrar

Gene Thomas
Coordinator of Guidance

Dub Cameron
Assistant Dean of Continuing Education

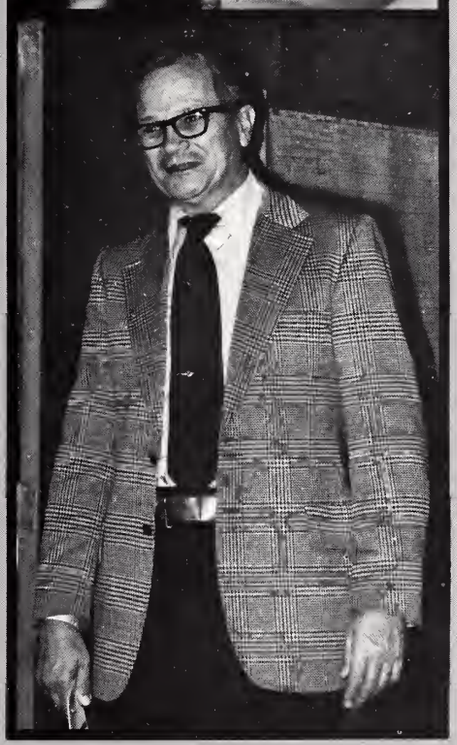

Don Anderson
Veteran's Representative

Fred Wood
Community Service Coordinator

Steve Martin
Veteran's Representative

Willie Sawyer
Maintenance Supervisor

LouAnn Dayton
Secretary/Business Office

Auda Welch
Accounting Clerk/Business Office

Lib Howle
Accounting Clerk/Business Office

Pat Wilson
Accounting Clerk/Business Office

Kelly Pigate
Accounting Clerk, Business Office

Karen Cook
Cashier Business Office

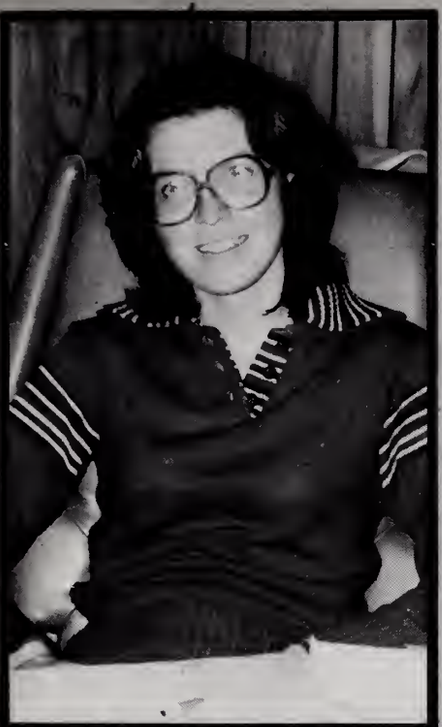

Amyie Sinclair
Student Aid Assistant

Bunny Hatcher
Secretary Financial Aid

Lynn Garrote
Librarian

Linda Coe
Library Assistant

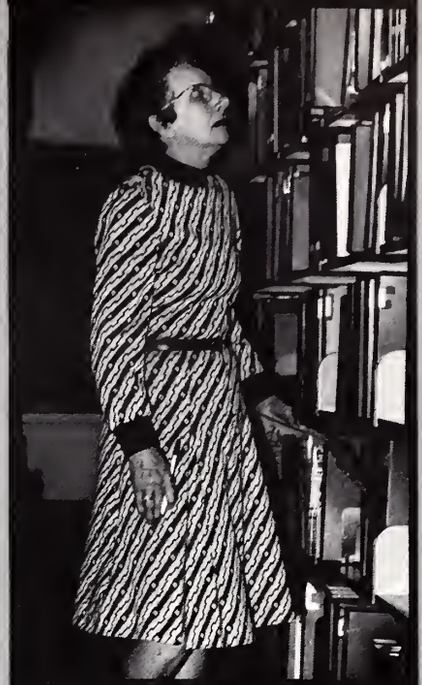

Elizabeth Hobeika
Library Assistant

Jeronell White
Assistant Librarian

Betty Grooms
Secretary/Community Relations

Debbie Woodward
Secretary/Student Personnel

(NOT PICTURED)
Marsha Beasley
Receptionist/Secretary
Student Personnel

Claudia Evans
Secretary/Registrar

Susan Jordan
Secretary/Guidance

Annie Brown
Data Coordinator

Peggy Smith
Veterans Coordinator

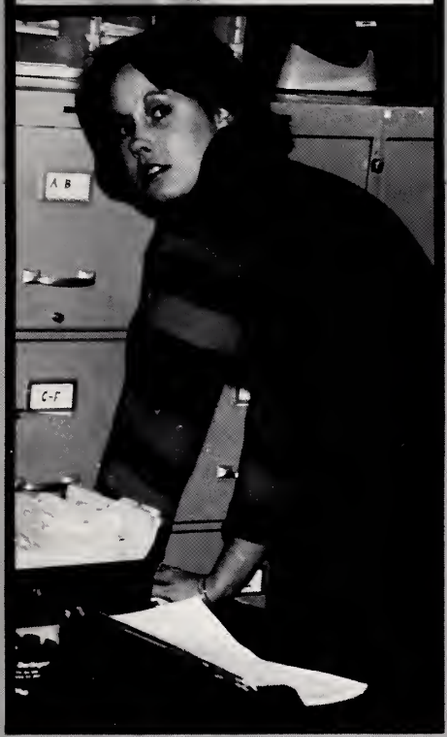

Sharon Washington
Secretary/Veteran's Affairs

Belinda Gibson
Secretary/Veterans Affairs

Bruce Watterworth
Manager/Bookstore

Donna Guile
Sales Clerk/Bookstore

Chattie Himmelman
Sales Clerk/Bookstore

Cheryl Rice
Counselor

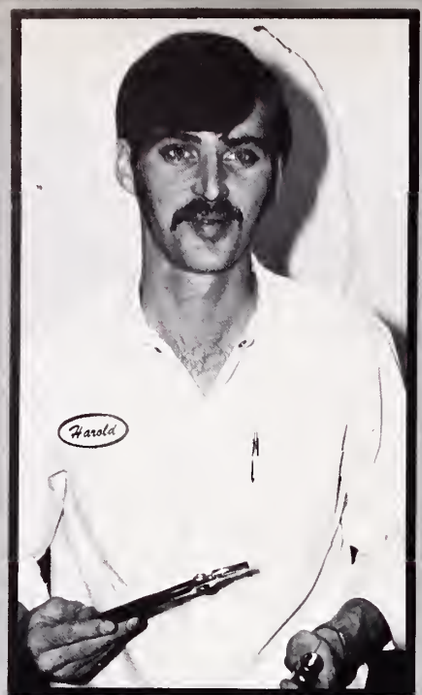

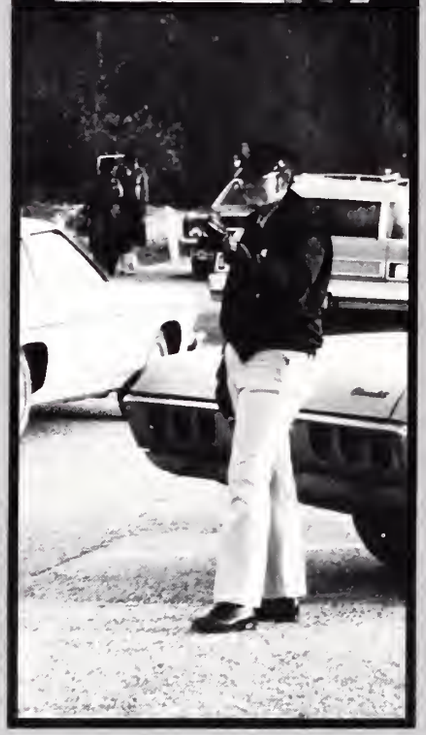

Harold Young
Maintenance/Carpentry

Ron Martin
Security Guard

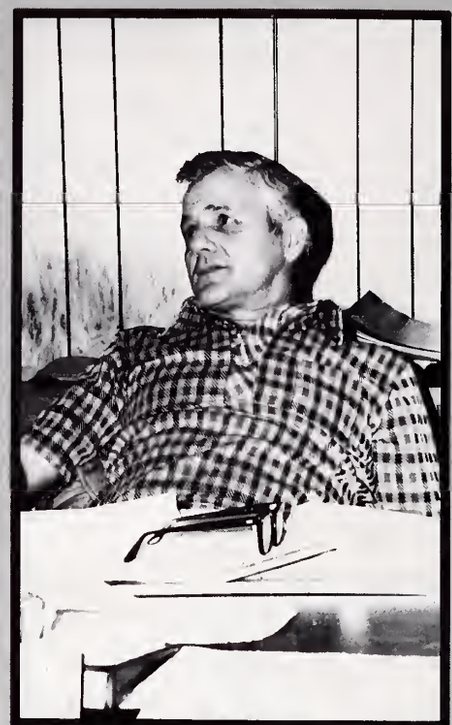

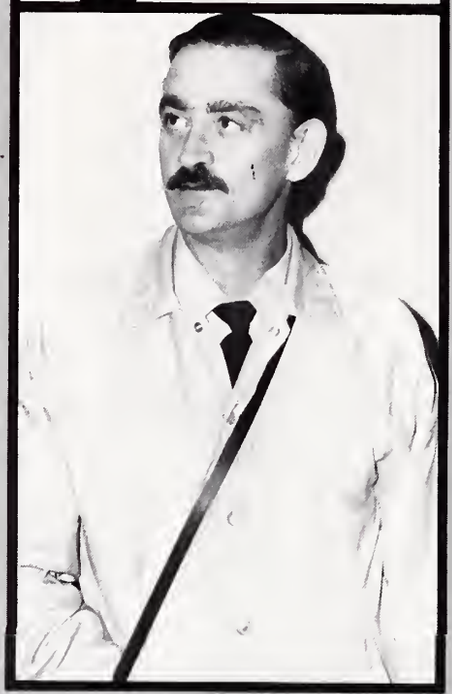

John Blackmon
Inventory Control Supervisor

Carl Gibbons
Security Guard

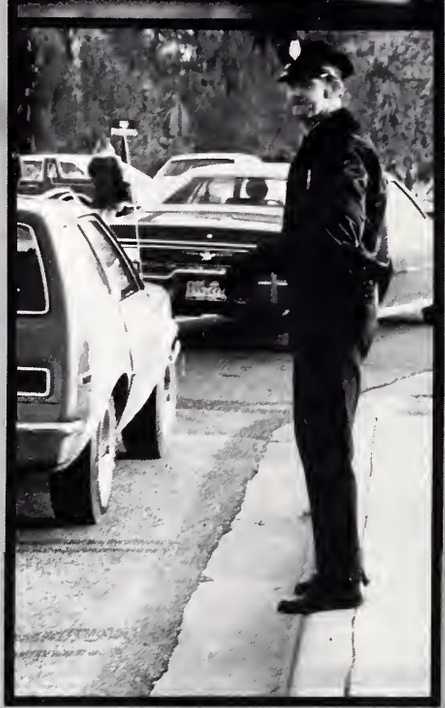

Wade Norris
Property Clerk

J. L. Weatherford
Security Guard

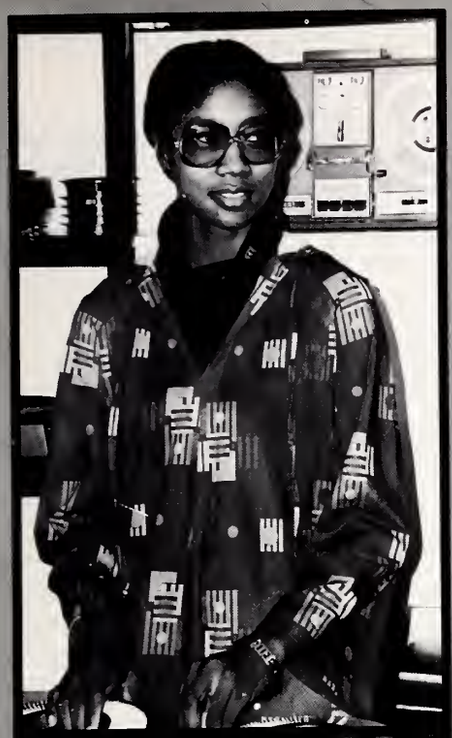

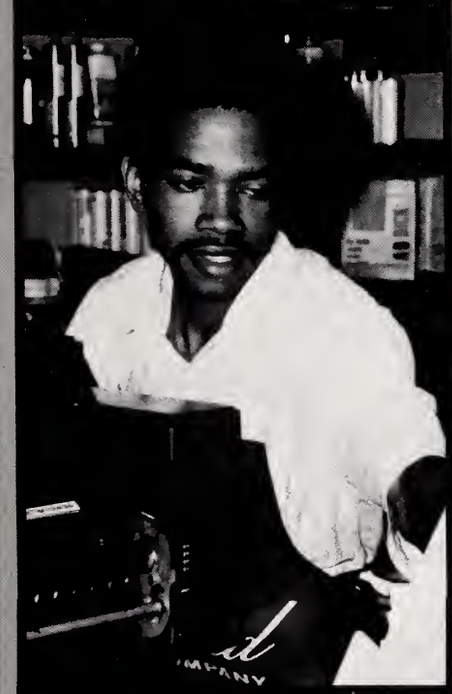

Connie Easterling
Print Shop

Dennis Antrum
Offset Press Operator

Custodial Workers: (NOT PICTURED)

Juanita Burgess

Mary McCullen

Bernetha Robinson

Dan Douglas

Johnny Eaddy

Aaron Byrd

Also,

Carolyn Williams,
Secretary, Maintenance

INSTRUCTORS

TEC

BUSINESS DIVISION

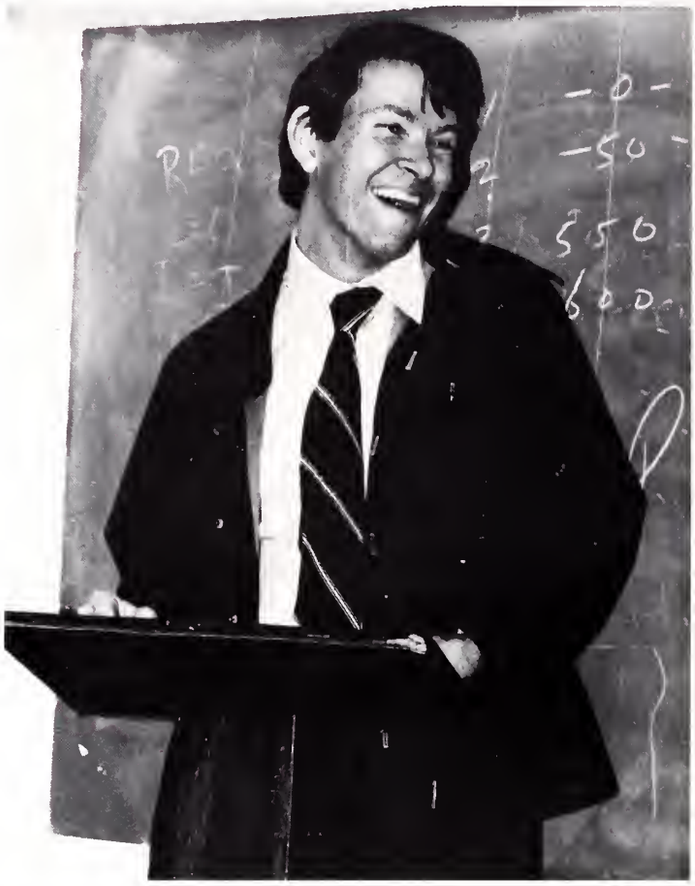

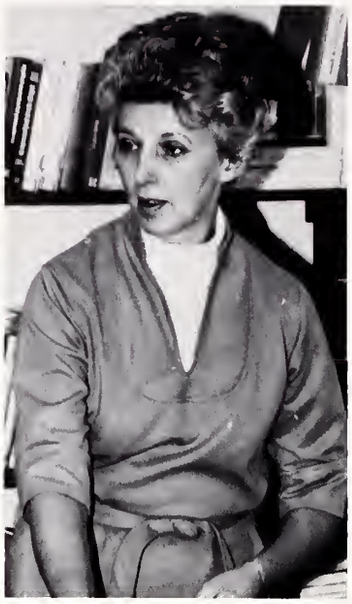

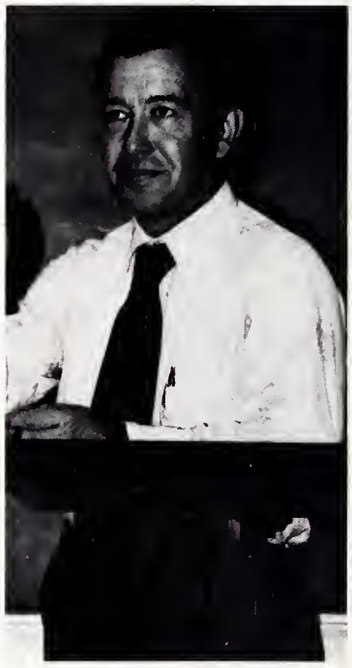

Chairman
Wilson Sanders
Secretary - Angie Lee

DEPARTMENT HEADS

Anne Styron
Secretarial Science

Wade White
Data Processing

Bonnie Bullock
Fash. Mdse. Instr.

Ray Windham
Marketing

Sue Lynch
Bus. Instructor

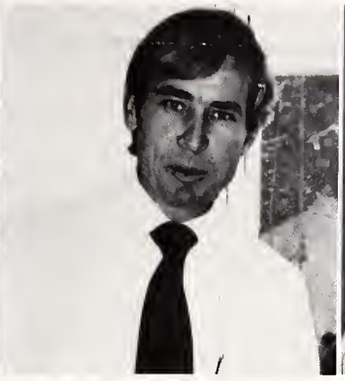

Jay Stone
Bus. Instructor

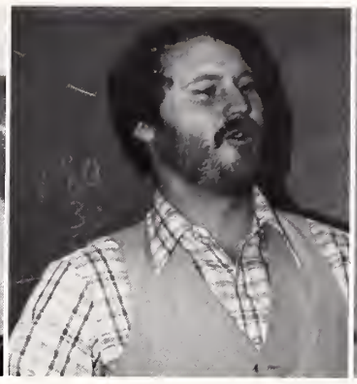

Allen Smith
Bus. Instructor

Otis Jordan
Acct. Instructor

Nell Boatwright
Secretarial Sci. Instr.

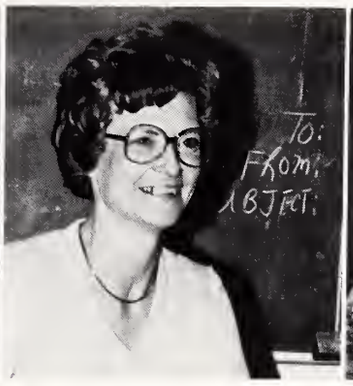

Frances Sims
Secretarial Sci. Instr.

Johnnie Miller
Secretarial Sci. Instr.

Alma Connor
Nurses Aide Instr.

Mary F. Jones
Clerk-Typist Instr.

David Barr
CMP Coordinator

Cynthia White
Manpower Secretary

Steve Sansbury
Counselor, CETA

James Franklin
Counselor, CETA

CETA DIVISION

ENGINEERING DIVISION

CHAIRMAN
John Fanning
Secretary - Joan Lunn

DEPARTMENT HEADS

J. E. Cox
Agronomy

Joel Andrews
Engineering Graphics

Mike Jacob
Electronics

Al Belge
Indust. Engr. Tech.

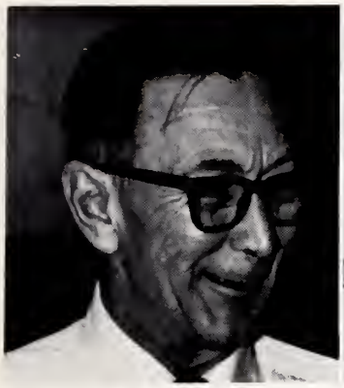

Donald Sorenson
Electronics

Jim Chapman
Electronics

J. J. Murray
Electronics

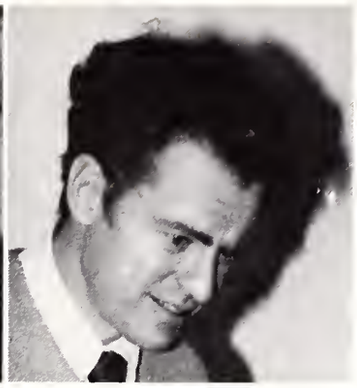

George Rider
Electronics

Wayne Leonard
Nuclear Engineering

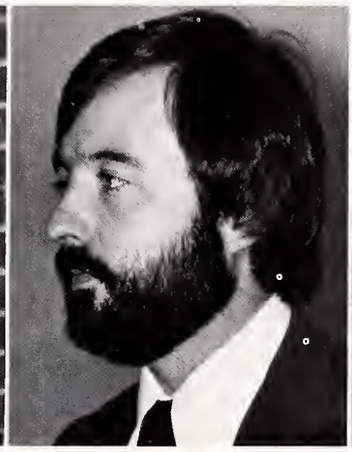

Eldon Allen
Agronomy

Sam Copeland
Civil Engineering

ALLIED HEALTH DIVISION

DEPARTMENT HEADS

(TOP LEFT)
Billie Boette
Nursing

(TOP RIGHT)
Elizabeth Nock
Secretary, Nursing

(LEFT)
Connie Pack
Operating Room
Technician

CHAIRMAN
Dr. Arthur Herschaft
Secretary - Penny Southerland

Miriam Stephenson
Nursing Instructor

Marianne Deaton
Nursing Instructor

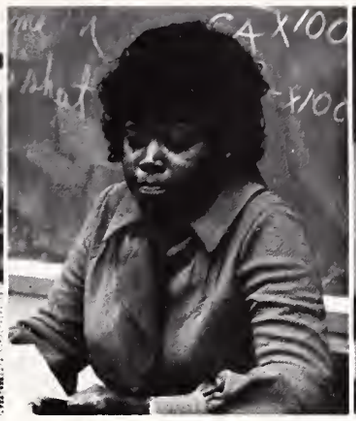

Annie B. Brown
Nursing Instructor

Susan Grubbs
Nursing Instructor

Ed Agricola
Med. Lab. Tech. Instructor

Julia Wyatt
Dental Hygiene Instructor

Celia Boyd
Dental Hygiene Instructor

Lisa Griffin
Dental Hygiene Instructor

Marianne Byrd
Dental Hygiene Instructor

Joan Anderson
Dental Assistant Instructor

Jan Leviton
Dental Assistant Instructor

INDUSTRIAL DIVISION

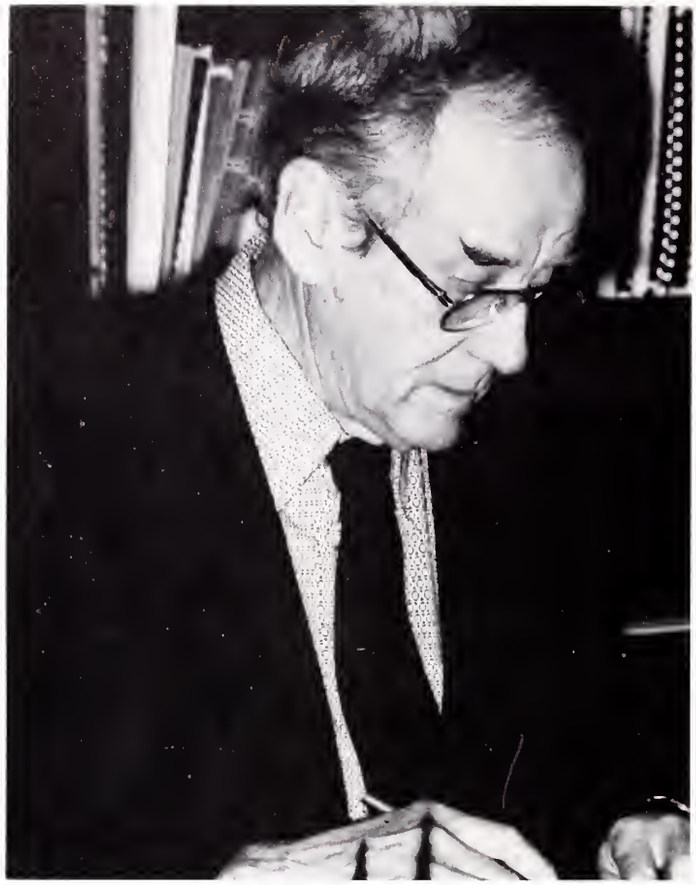

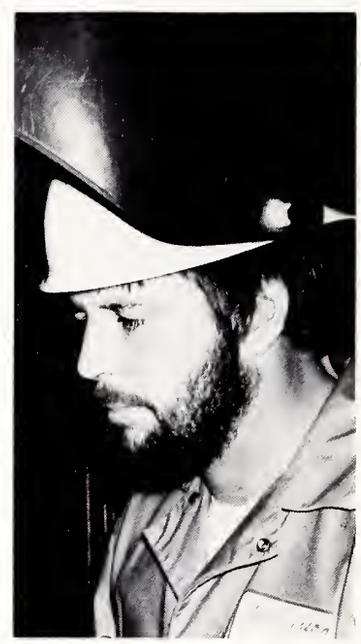

Chairman
Burton Morrison
Secretary - Blanche Hannah

Al Yendall
Machine Tool
Technology Head

Homer Pointe
Aircraft Maintenance
Department Head

Richard Joyner
Automotive-Diesel
Department Head

Henry Anderson
Welding Dept. Head

Danny Miles
Auto-Diesel Instr.

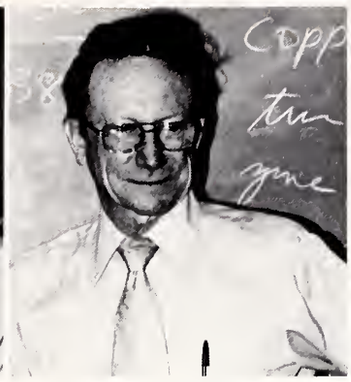

Reese McCrary
Auto-Diesel Instr.

Keith Kirby
Auto-Diesel Instr.

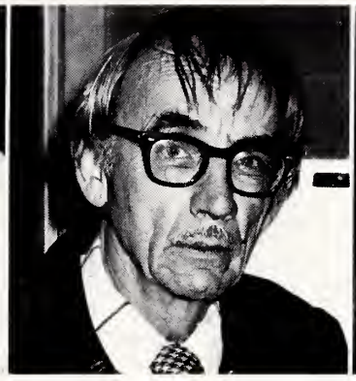

Edward Ham
Air Conditioning Instr.
Dept. Head

Gary Littlefield
Machine Shop Instr.

GENERAL EDUCATION DIVISION

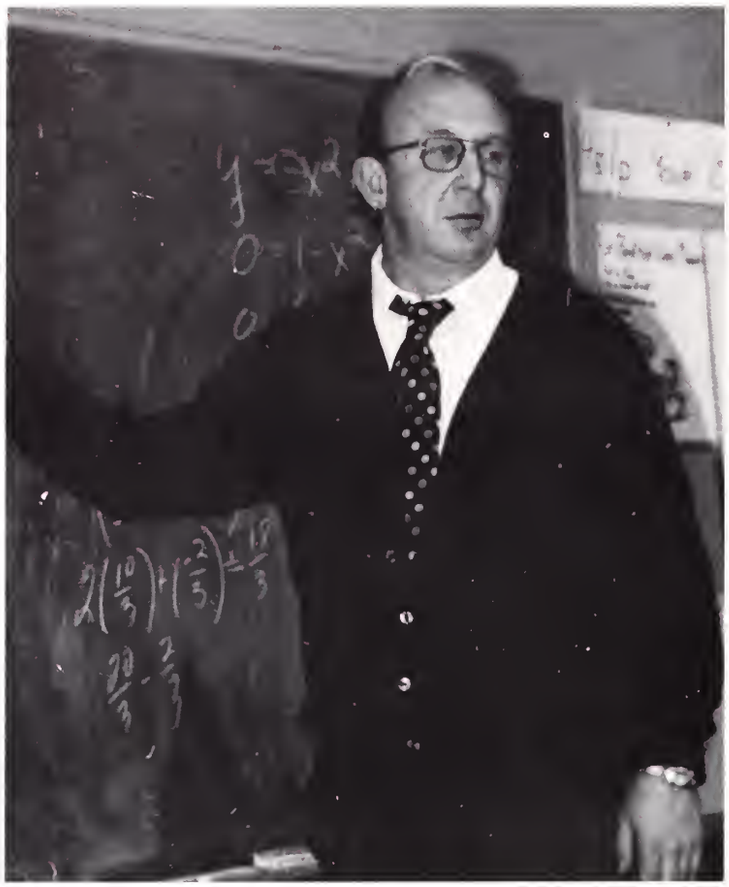

CHAIRMAN
Harold Mask
Secretary - Barbara Chapman

(LEFT TO RIGHT)
Julia Dudgeon
Eng. Dept. Head

Molly Wilkes
Developmental Ed.
Department Head

Mary Riley
Reading Dept. Head

Phil Purpura
Crim. Justice
Department Head

Judy Sears
Human Ser. Dept. Head

Bill Kinard
Sci. Dept. Head

Ann Zeigler
Math Dept. Head

Sue Holland
English Instructor

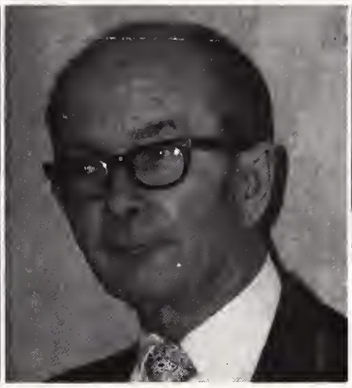

Addison Barker
English Instructor

Carol McVey
Math Instructor

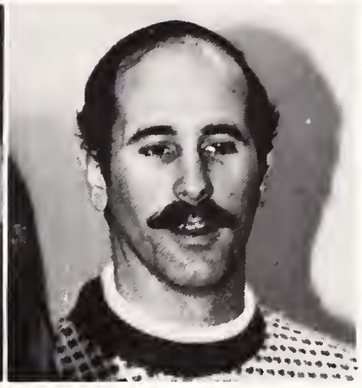

John Pritchett
Biology Instructor

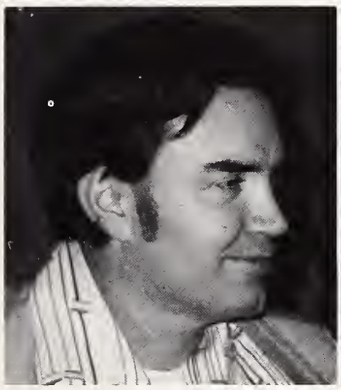

Bob Hodgens
Psychology Instr.

Doug Snowden
Biology Instructor

Gloria Jones
Psychology Instr.

Dr. J. J. Heiden
Crim. Just. Instr.

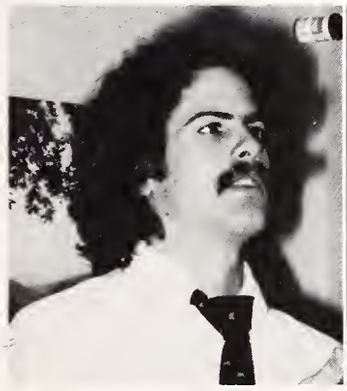

Bernard Moore
Audio-Visual Specialist

Margaret Kee
Reading Instructor

Bunny Beatson
Learning Lab Aide

Jayne Krupansky
Devel. Aide Instructor

Mamie Bostic
Industrial Lab

Kathy Dowling
Teacher Assistant

ACTIVITIES

TEC

FASHION FORECAST . . .

Shine,

and shine,

and shine?

The Freshman Fashion Merchandising Class at TFC presented the general public with "FASHION FORECAST" on Thursday, December 1, 1977.

The categories included professional wear, casual wear, sportswear, outerwear, and formal wear.

The Fashion Merchandising Class presented the instructors, Ms. Bonnie Bullock and Ms. Julie Cannon, with roses.

The "FASHION FORECAST" was sponsored by Belk's of the Florence Mall.

rize

THURSDAY
DECEMBER 1

Price List
Beer
Wine

OUR REGISTRATION . . .

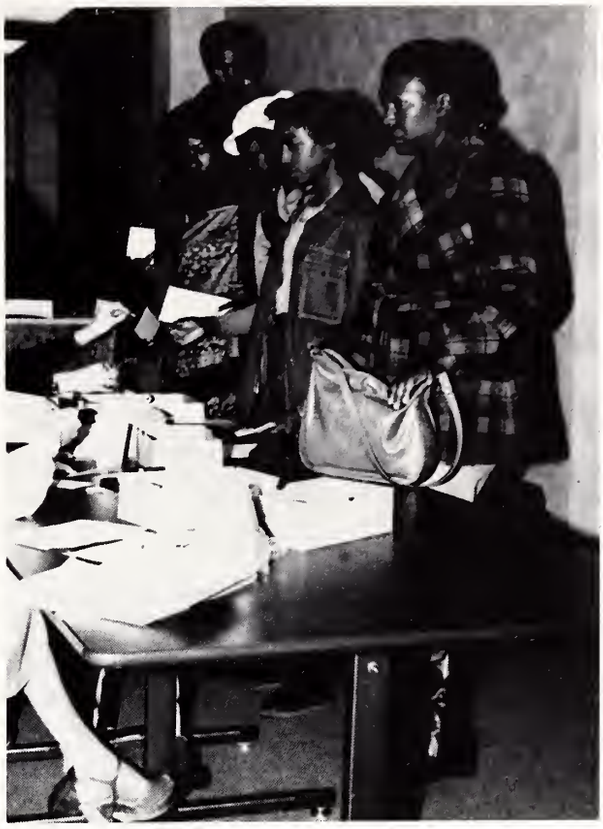

. . . blame it on us . . .

ADV
ANTHONY POST

FLORENCE-DARLINGTON TEC
ANNUAL STAFF

EDITOR
JOANNE BROWN

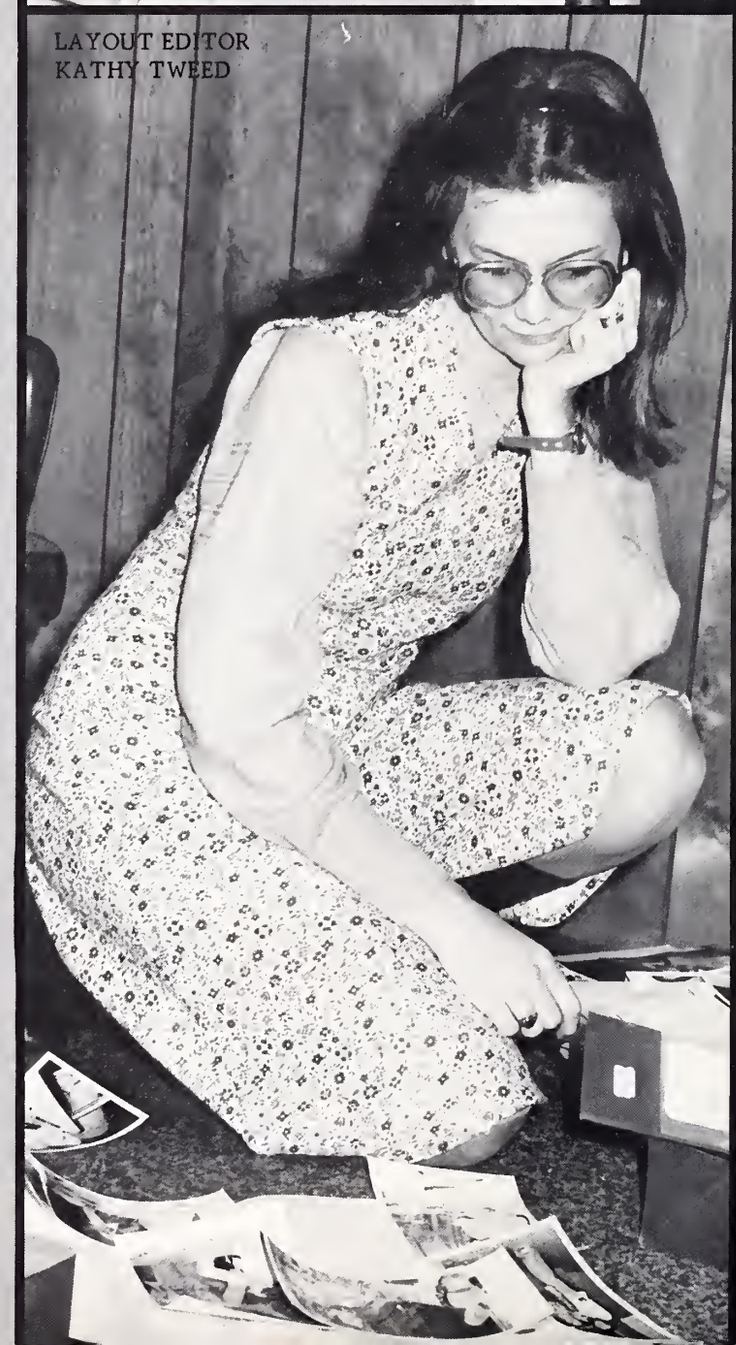

LAYOUT EDITOR
KATHY TWEED

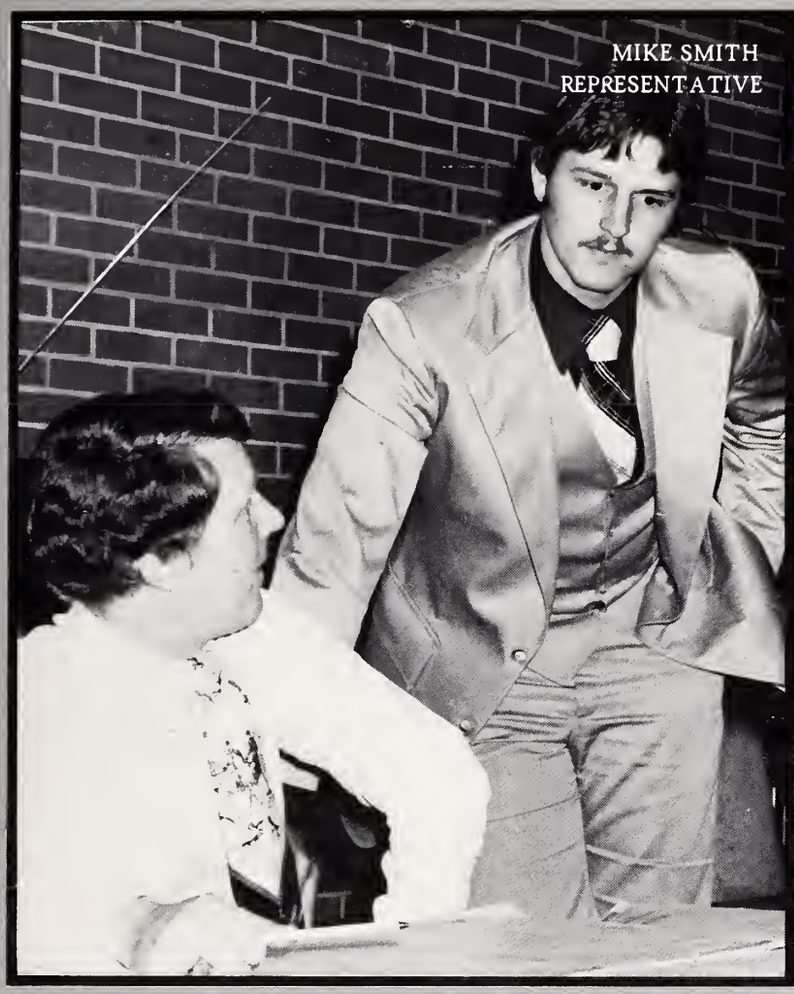

MIKE SMITH
REPRESENTATIVE

PHOTOGRAPHER
CECIL STACK

. . . we take the credit!

Florence Darlington TEC Times

TEC Times Staff

Editor	Robbie Smith
Assistant Editor	Danny Johnson
Advisor	Addison Barker
Staff Photographer	Cecil Stack
Writers:	Gaile Drucker, Karen Gray, Henry Duke, Lisa Graham, Clifton Windham, Linda Branton

How To Live Through Shorthand I

By Lisa Graham

(Written in ENG 143, Section 6)

The first day of school you must refer to your schedule to find the proper room you should be in. This step must be carried out exacty right before going any further. Then you choose a seat near the back of the room so that, if you burst into tears or have a fit, you will not be too obvious. The next step is to listen as your instructor explains the use of lesson-by-lesson tapes and tells when each test should be taken. By the second day, it is very important that you have a Shorthand I Kit, because you will start full speed ahead. You must hand in three lessons a week, or you will get an F for that week. Sometimes you will need to get someone at home to act like a tape recorder and give you dictation. After the proper way to learn shorthand has been drilled into your head, develop your own method and do the best you can to get to lesson twenty-eight by the end of the first quarter.

As this school year comes to an end, I sit back and try to remember some of the things which have happened.

My staff and I have tried to put forth interesting and informative articles, which everyone could enjoy. Sometimes it gets very easy to lean toward a few individual programs, but we have tried to report on all the interesting events which have happened within each program.

I would like to thank the members of the newspaper staff for all the great articles they have written. A special thanks to all members of the administration who have helped me through the year, so that I would not be screaming up and down the halls. I would also like to give special recognition to Mr. Addison Barker, who made this year's newspaper possible, without his help the paper would have been impossible for me to complete.

Robbie Smith
Editor

FLORENCE-DARLINGTON
TECHNICAL COLLEGE

P. O. Drawer 8000
Florence, South Carolina 29501

Times

NON-PROFIT
ORG.
U.S. POSTAGE
PAID
PERMIT NO. 52

SNA — SNA — SNA — SNA — SNA — SNA — SNA —

SNA — SNA — SNA — SNA — SNA — SNA — SNA —

Pres. HELEN WALDEN
First Vice Pres.
BRENDA WILSON
Second Vice Pres.
SALLY WILSON
Secretary
RILLA DICKERSON
Treasurer ELLEN HASELDEN
Delegate
BRENDA ROGERS
Alternate
BARBARA CARTER

STUDENT NURSES ASSOCIATION

AGRONOMY CLUB

President
PERCY BUGMAN

Vice President
RONNIE McDONALD

Secretary
WALTER ARNETTE

Treasurer
STEVE WELSH

Sgt. of Arms
TED SWEAT

JR. AMERICAN DENTAL HYGIENE ASSOCIATION

President	BARBARA CHINNIS
Vice President	LAURE EDWARD
Secretary	HARRIET REDFEARN
Treasurer	LOUANN HARLEY
Historian	CHERYL LIUZZO
Advisor	LISA GRIFFIN

JADHA — JADHA — JADHA — JADHA — JADHA —

DAA — DAA — DAA — DAA — DAA — DAA — DAA —

DAA — DAA — DAA — DAA — DAA — DAA — DAA —

DENTAL ASSISTANTS ASSOCIATION

President

Sheryl Harnage

Vice President

Deneen Holman

Secretary-Treasurer

Brenda Collins

Student Member of The Pee Dee

Dental Assistants Society

MCLEOD
ORIAL
PITAL

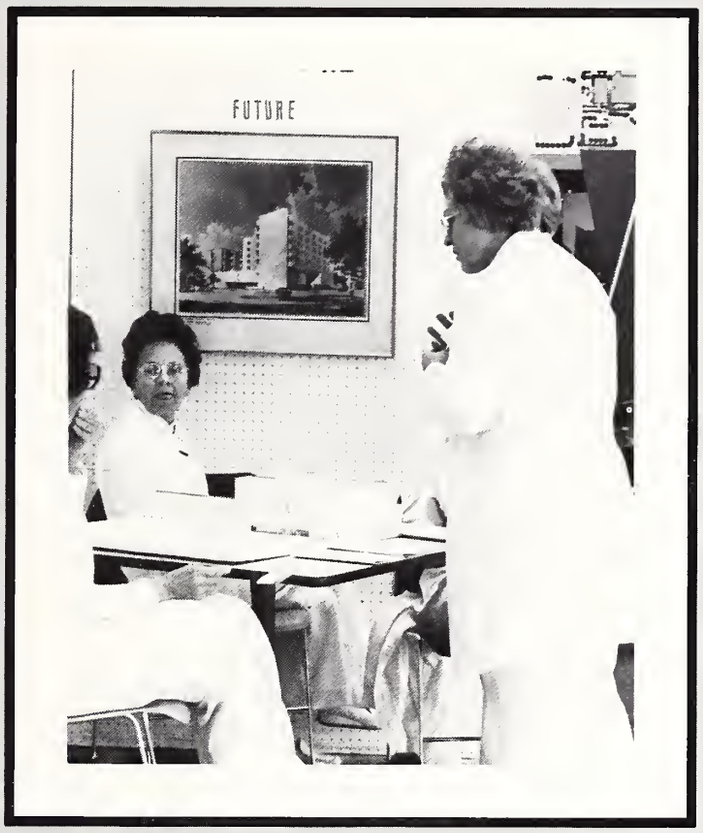

ALLIED HEALTH CAREERS FAIR

MEDICAL LABORATORY TECHNICIAN CLASS

President	Linda Capps
Vice President	Debra Peavy
Secretary	Patti Pridgen
Treasurer	Romona Gore
S.G.A. Rep.	Myra Lynch

(NOT PICTURED)

Andrew Thomas	June Keeper

ML — ML — ML — ML — ML — ML — ML — ML — ML

AHSS — AHSS — AHSS — AHSS — AHSS — AHSS —

FLORENCE DARLINGTON TEC ASSOCIATION OF HUMAN SERVICES STUDENTS

AHSS — AHSS — AHSS — AHSS — AHSS — AHSS —

FASHION MERCHANDISING

President - VERA FRANKS

Vice President - SUSAN WINCHESTER

Secretary - AMANDA MITCHELL

Treasurer - LORRIE HURLEY

FM — FM — FM — FM — FM — FM — FM — FM — FM

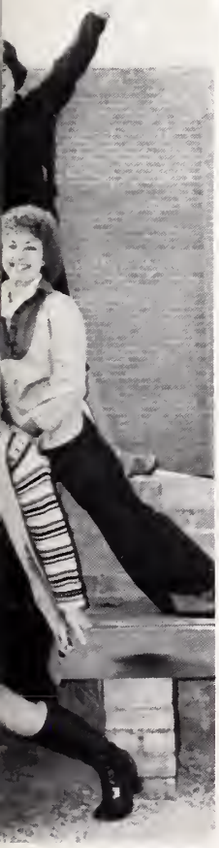

SGA — SGA — SGA — SGA — SGA — SGA — SGA —

STUDENT GOVERNMENT ASSOCIATION

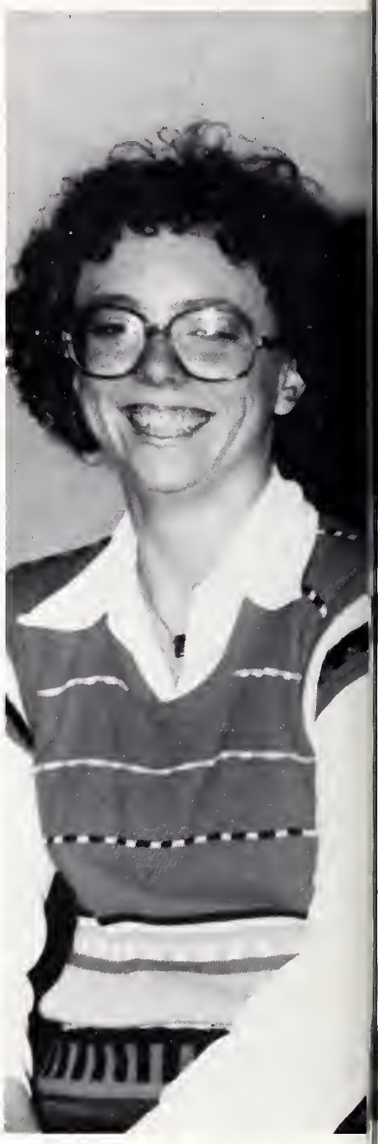

FSA — FSA — FSA — FSA — FSA — FSA — FSA — FSA

FUTURE SECRETARIES ASSOCIATION

FSA — FSA — FSA — FSA — FSA — FSA — FSA — FSA

FDT — ACTION — FDT — ACTION — FDT — ACTION

FDT — ACTION — FDT — ACTION — FDT — ACTION

Sarah May

Evelina
Price

Gwendolyn
(Sugar)
Echols

Celestine
Hampton

Constance
Briggs

Ms.
Tec
Susan
Winchester

1st RUNNER-UP
JULIE WATSON
2nd RUNNER-UP
KATHY DAVIS

NIGH

SABRINA BYRD

PEGGY CULLEN

TERESA GAINEY

BETH GALLOWAY

TA-JUANA HAWKINS

BETTY HEMINGWAY

DEBBIE HYMAN

CHERYL LIUZZO

ALMA LOWERY

TONI MEEKS

CAROL SEIFERT

KATHIE SHEEHAN

MACHELLE STILL

CAROLYN WISE

WANDA WISE

ANITA WOODBERRY

DEDICATION

TEC

She dedicates herself to
her work and to the learning
ability of her students . . .

• • •

She has a "contagious
personality" . . .

• • •

The supersmile she shares
with others lets you know
security is on your side . . .

• • •

Her restful, calm "let's
get it together" way of
doing things assures you
she's a winner . . . and YOU
can be, too!

• • •

Whether it be a pageant,
the news, something fashionable,
or a grade . . . she's involved
and aware.

• • •

She's helpful,
She cares,
She loves,
and
She's human!

• • •

We, the members of the 1978 FDT Annual Staff,
dedicate this book to you . . .

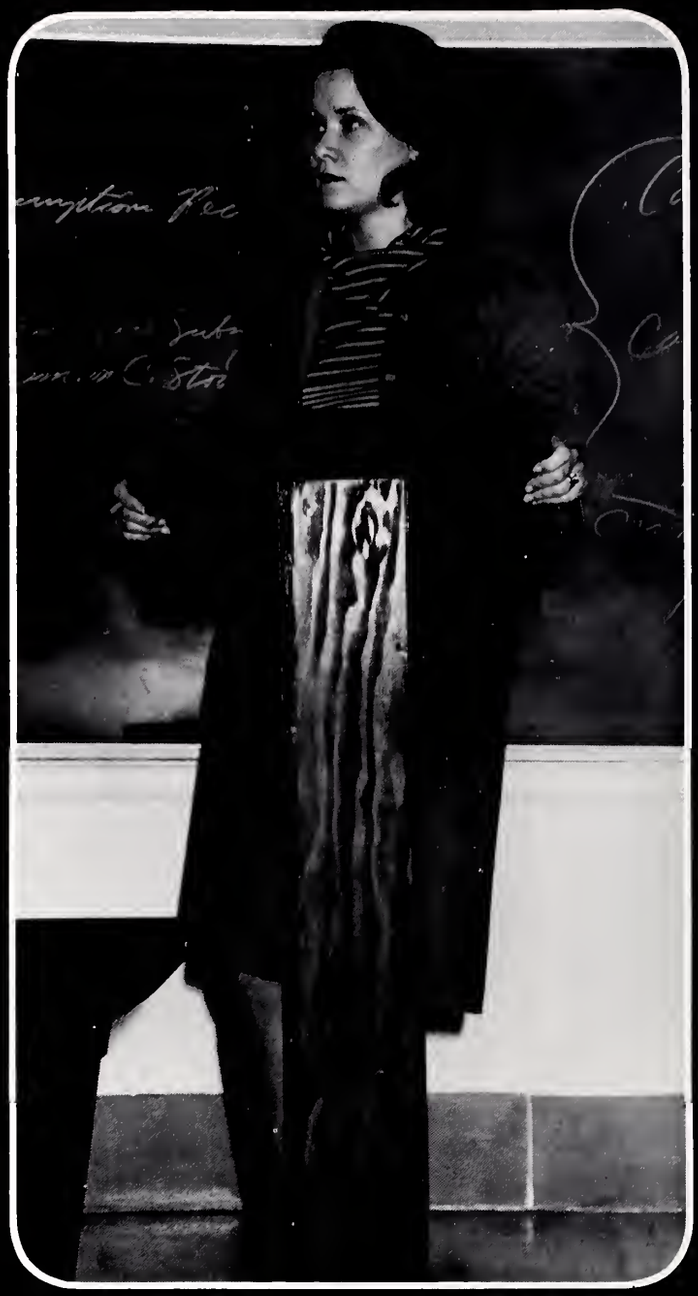

Ms. Sue Lynch

CLASSES

TEC

Adams, L.

Adams, M.

Admill, R.

Aiken, R.

Alexander, P.

Alford, C.

Allen, H.

Alston, D.

Altman, M.

Altman, C.

Altman, S.

Amerson, G.

Anders, G.

Anderson, C.

Anderson, P.

Anderson, E.

Anderson, P.

Andrews, C.

Andrews, R.

Armstrong, R.

Arnette, G.

Arthur, D.

Atkinson, C.

Atkinson, D.

Atkinson, K.

Atkinson, M.

Atkinson, R.

Bacote, A.

Bailey, P.

Baker, L.

Banks, W.

Barfield, M.

Barnes, D.

Barr, R.

Bartell, C.

Barwick, C.

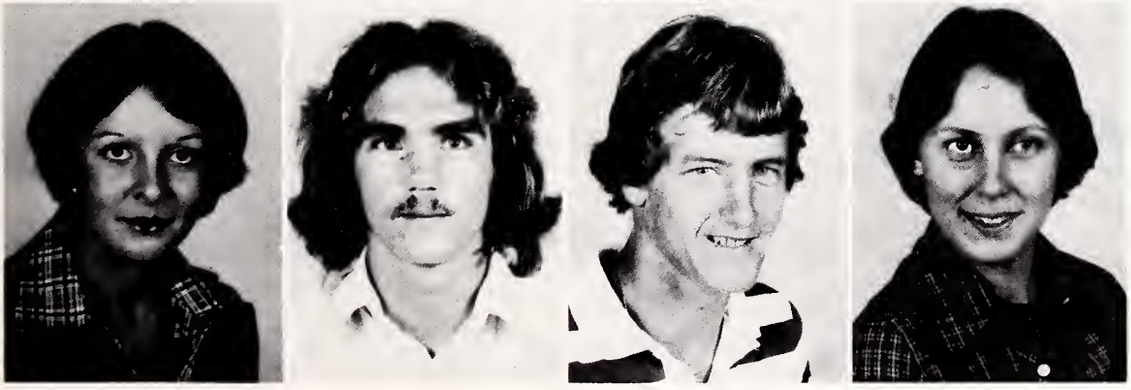

Baxley, G.

Baxley, M.

Bazen, R.

Beasley, B.

Bell, H.

Bell, J.

Benjamin, J.

Bishop, D.

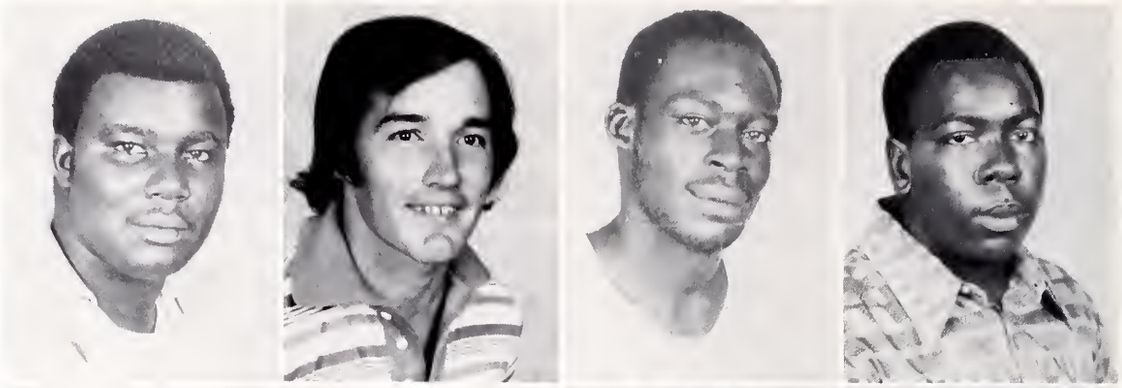

Blackmon, L.

Blakney, S.

Blizzard, L.

Blue, P.

Bond, L.

Bossonben, S.

Bostic, R.

Bowman, H.

Bowman, W.

Boyd, S.

Braboy, J.

Braddock, A.

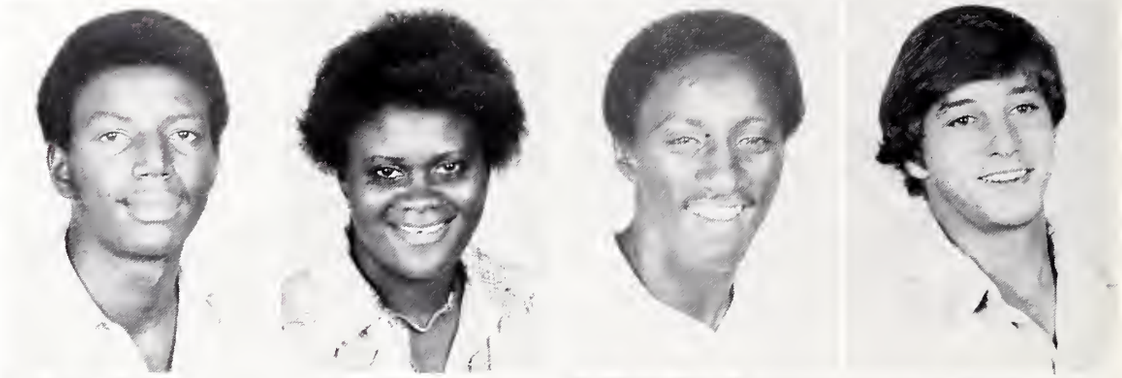

Brandis, M.

Breeden, E.

Bridges, B.

Brigman, D.

Brockington, J.

Brown, B.

Brown, D.

Brown, E.

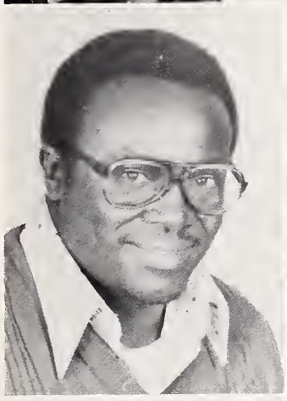
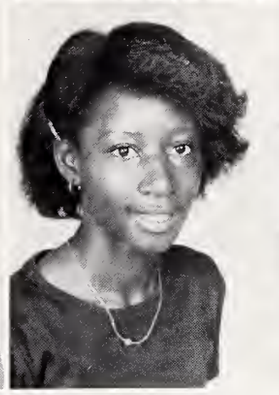

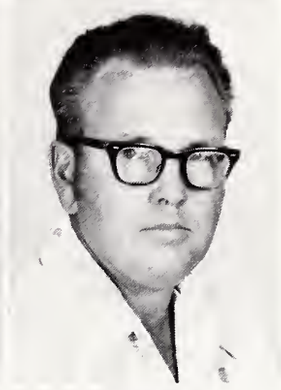

Brown, F.

Brown, J.

Brown, J.

Brown, J.

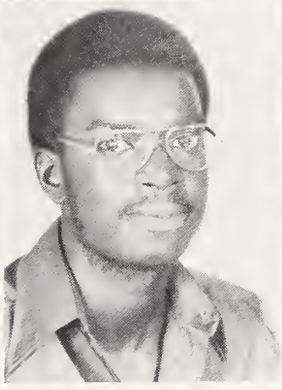

Brown, L.

Brown, M.

Broyhill, C.

Brunson, D.

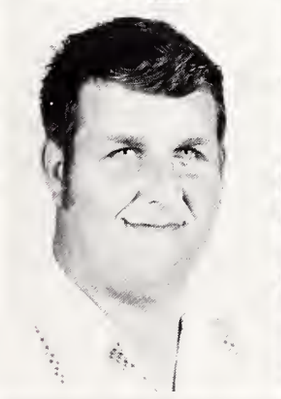

Bryant, E.

Bryant, J.

Buck, W.

Buffkin, C.

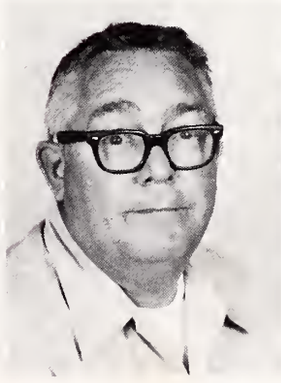

Bull, B.

Bull, C.

Burgh, E.

Bush, D.

Byrd, B.

Byrd, G.

Byrd, M.

Byrd, P.

Byrd, T.

Cagle, P.

Cain, D.

Campbell, B.

Campbell, I.

Campbell, M.

Campbell, T.

Campbell, T.

Canady, C.

Cannon, M.

Capell, B.

Capps, S.

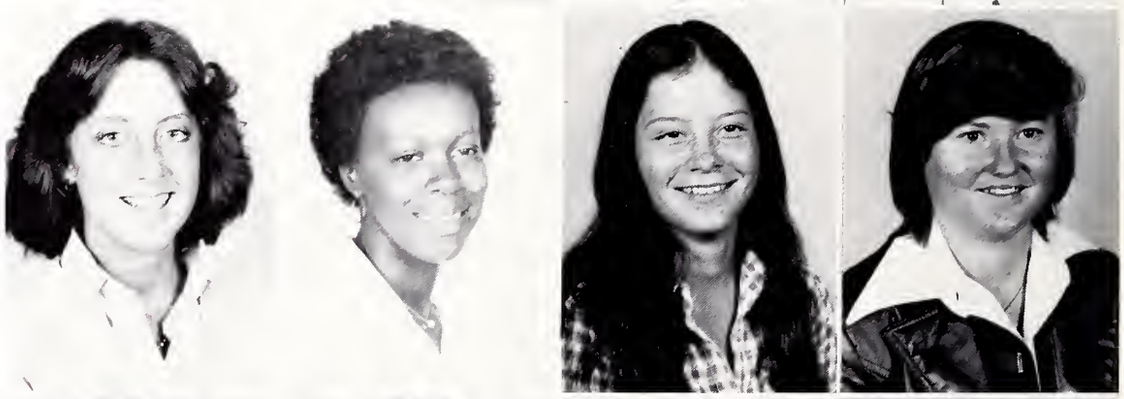

Cash, M.

Carroway, S.

Carter, K.

Carter, M.

Chandler, P.

Chapman, H.

Chavis, D.

Christman, M.

Clanton, C.

Clark, C.

Clark, T.

Clemmons, M.

Cloniger, L.

Coe, B.

Coit, J.

Coker, Y.

Collins, B.

Collins, J.

Collins, T.

Collins, T.

Cook, D.

Cooper, F.

Cooper, J.

Couch, R.

Courtney, R.

Cox, R.

Cox, W.

Crowley, S.

Croyton, J.

Cusack, L.

Cusack, M.

Daniels, F.

Dargan, L.

Dargan, R.

Davis, C.

Davis, D.

Davis, E.

Davis, H.

Davis, L.

Davis, M.

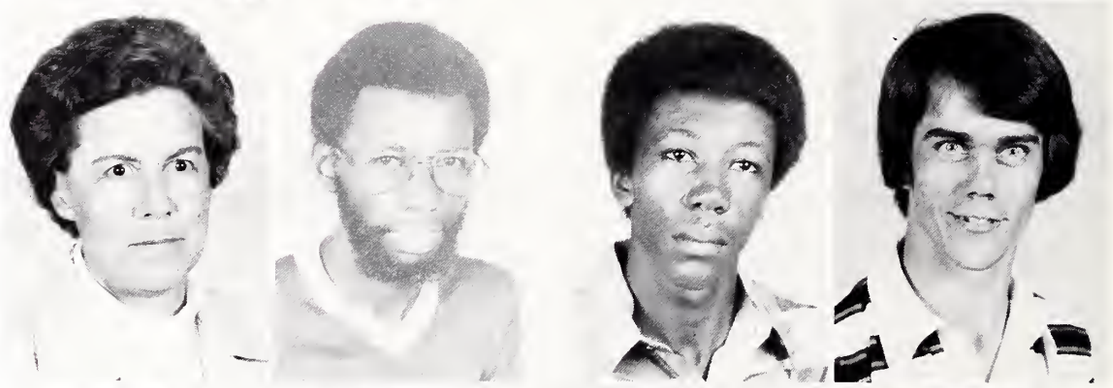

Davis, M.

Davis, M.

Davis, P.

Davis, P.

Davis, T.

Davis, T.

Davis, R.

Dease, S.

Decker, M.

Dees, T.

Dew, J.

DeWitt, D.

DeWitt, V.

DeVaughn, L.

Dial, B.

Dickey, L.

Dickerson, B.

Dickerson, R.

Dixon, I.

Dorsey, D.

Dorsey, W.

Dozier, A.

Dozier, A.

Drayton, G.

Driggers, D.

Driggers, M.

Dubose, E.

DuBose, H.

Duke, H.

DuPerry, G.

Dupre, S.

Durant, D.

Durant, J.

Eaddy, S.

Eaddy, T.

Eagleton, C.

Easterling, A.

Edgerton, B.

Edgerton, S.

Edwards, K.

Edwards, L.

Edwards, M.

Edwards, T.

Edwards, V.

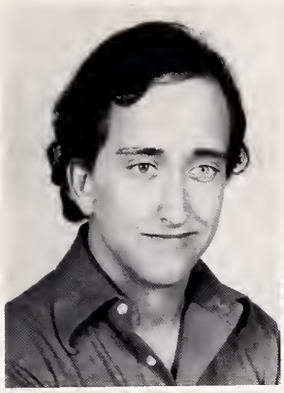

Elvington, K.

English, K.

Ericksen, T.

Evans, A.

Evans, A.

Evans, J.

Evans, J.

Evans, N.

Evans, P.

Evans, R.

Evans, S.

Fanning, B.

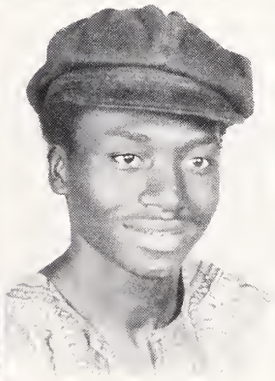

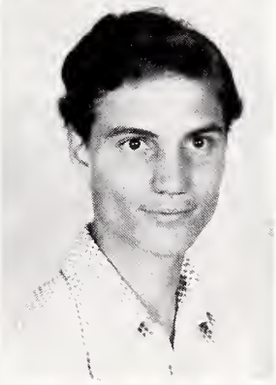

Felder, D.

Felder, J.

Fenn, P.

Ferguson, K.

Finklea, P.

Fleming, H.

Fleming, S.

Floyd, J.

Floyd, L.

Floyd, R.

Flynn, J.

Flynn, V.

Fogle, J.

Ford, D.

Ford, K.

Foxworth, M.

Franklin, J.

Freeman, D.

Freeman, M.

Fryer, S.

Fulmer, K.

Gainey, C.

Gainey, E.

Gainey, J.

Gainey, M.

Gainey, T.

Galloway, D.

Galloway, M.

Gandy, D.
Gandy, M.
Gary, C.
Gary, S.

Gaskins, V.
Gaster, G.
Gaston, M.
Gaylor, L.

Geddings, P.
Gee, M.
Gibson, B.
Gilbert, J.

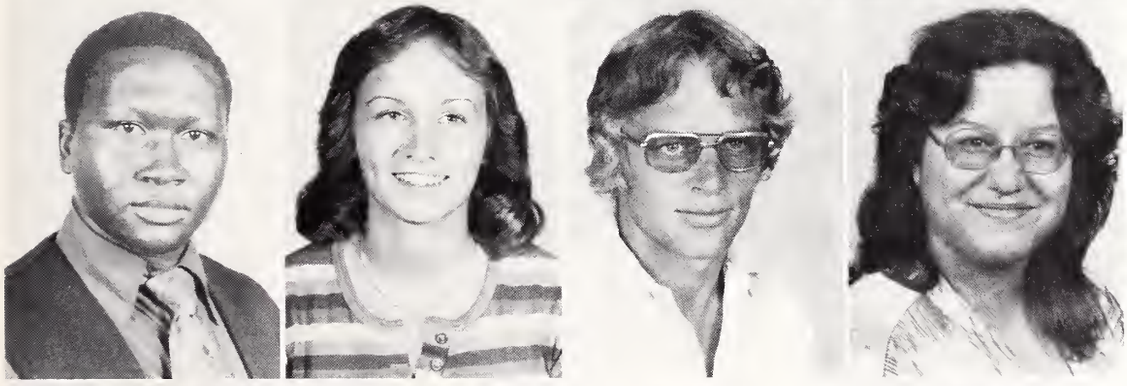

Godbolt, W.
Godwin, D.
Godwin, P.
Godwin, V.

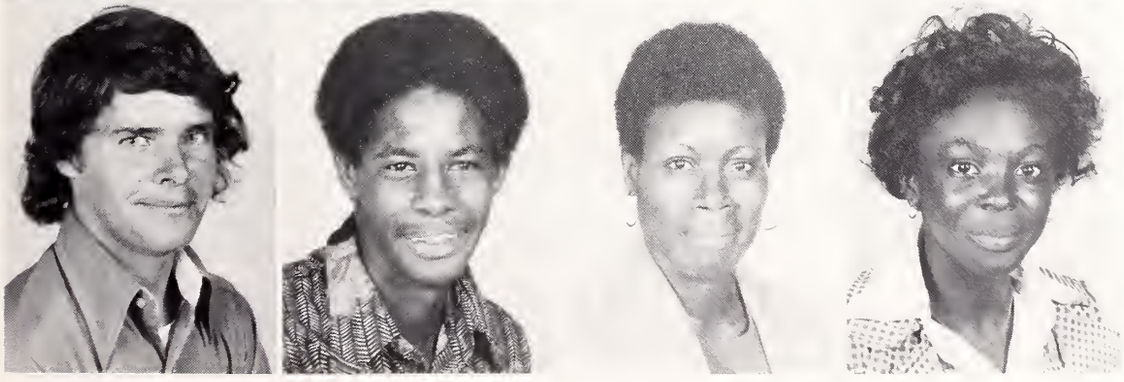

Goins, P.
Goodman, M.
Goodson, R.
Graham, C.

Graham, J.

Graham, J.

Graham, L.

Graham, S.

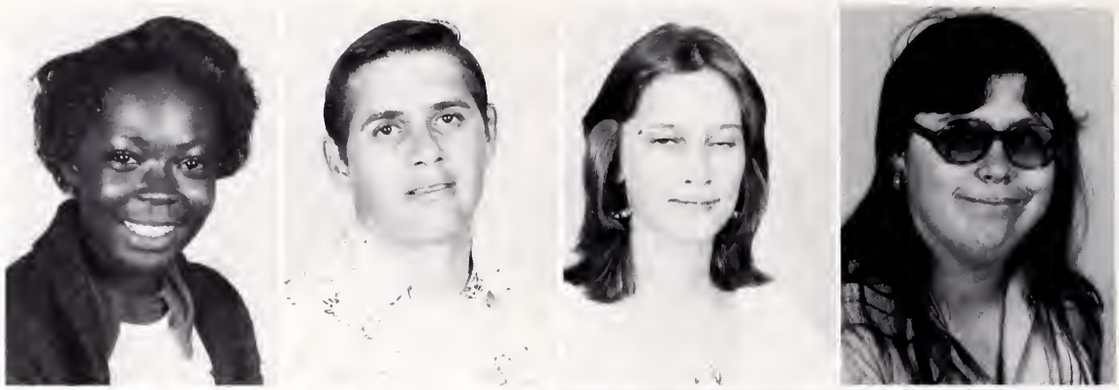

Graham, W.

Graham, W.

Grainger, R.

Grant, J.

Grantham, F.

Gray, K.

Green, J.

Green, J.

Gregg, J.

Grice, W.

Griffin, J.

Guilford, G.

Gurley, L.

Ham, M.

Hammonds, J.

Hampton, C.

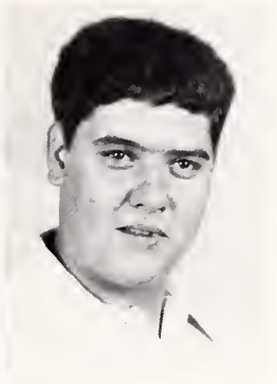

Hankins, L.

Hanna, J.

Hanna, M.

Hanna, R.

Hanna, S.

Hannah, C.

Hardwick, D.

Harper, C.

Harps, C.

Harrell, K.

Harrelson, R.

Harris, G.

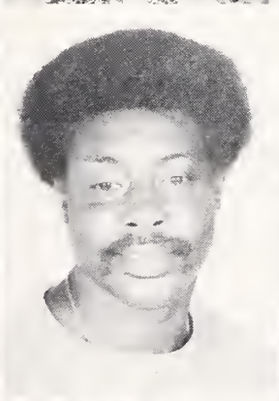

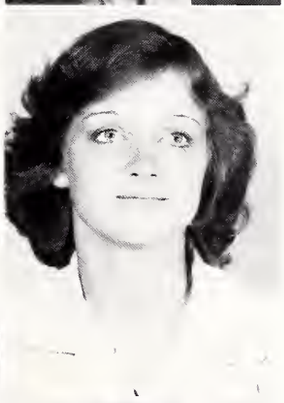

Harris, J.

Harrison, J.

Hart, E.

Hart, M.

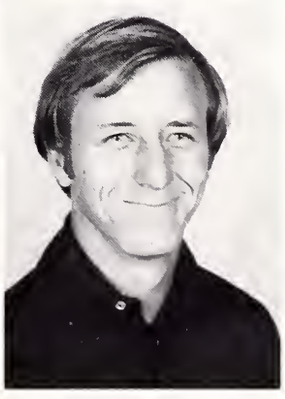

Hatchell, M.

Hatchell, R.

Hatcher, J.

Hayes, L.

Hayes, W.

Henneghan, E.

Henneghan, R.

Hennigan, S.

Henricksen, M.

Hepler, F.

Hester, C.

Hicks, J.

Hill, J.

Hinson, V.

Hix, J.

Hobson, B.

Hoffman, L.

Hoke, J.

Holden, K.

Holliday, T.

Hood, J.

Hooks, F.

Horn, D.

Horn, J.

Jackson, C.
Jackson, M.
James, J.
James, J.

James, L.
James, S.
James, W.
Jefferson, C.

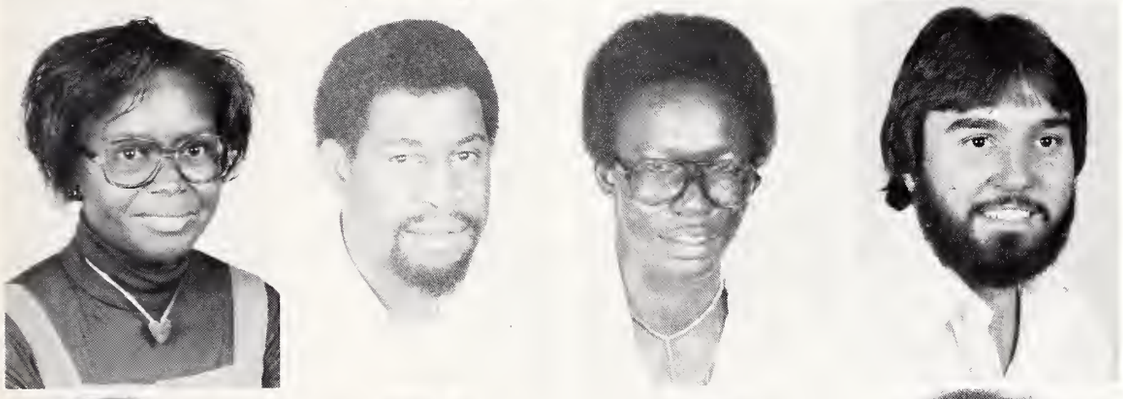

Johnson, B.
Johnson, C.
Johnson, C.
Johnson, D.

Johnson, D.
Johnson, H.
Johnson, J.
Johnson, L.

Johnson, M.
Johnson, P.
Johnson, R.
Johnson, R.

Johnson, R.

Johnson, S.

Johnson, W.

Jones, A.

Jones, B.

Jones, J.

Jones, J.

Jones, M.

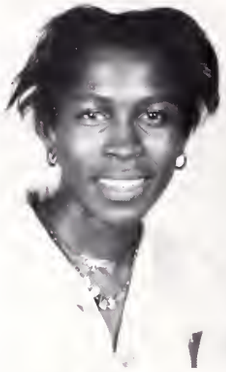

Jones, R.

Jones, S.

Jordan, D.

Jordan, H.

Jordan, M.

Jordan, W.

Joye, E.

Joye, M.

Kennedy, J.

Kennedy, P.

Kerr, R.

Ketter, G.

King, C.

King, R.

King, T.

Kirby, E.

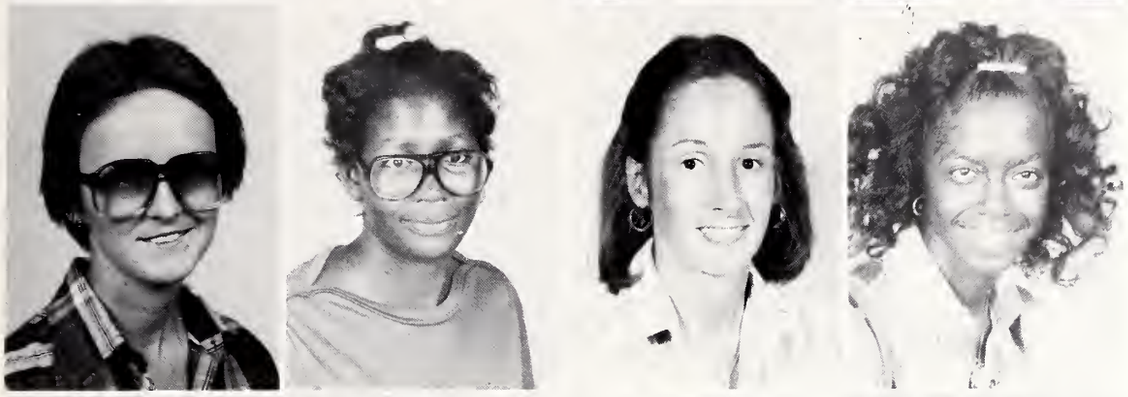

Kirby, K.

Kirkland, D.

Knight, B.

Laidley, B.

Lambert, H.

Lane, F.

Lane, M.

Langley, L.

Lavender, J.

Lawrimore, T.

Lawson, W.

Layfield, M.

Leach, B.

Lee, A.

Lee, C.

Lee, M.

Legette, D.

Legette, E.

Leonard, G.

Liptrap, M.

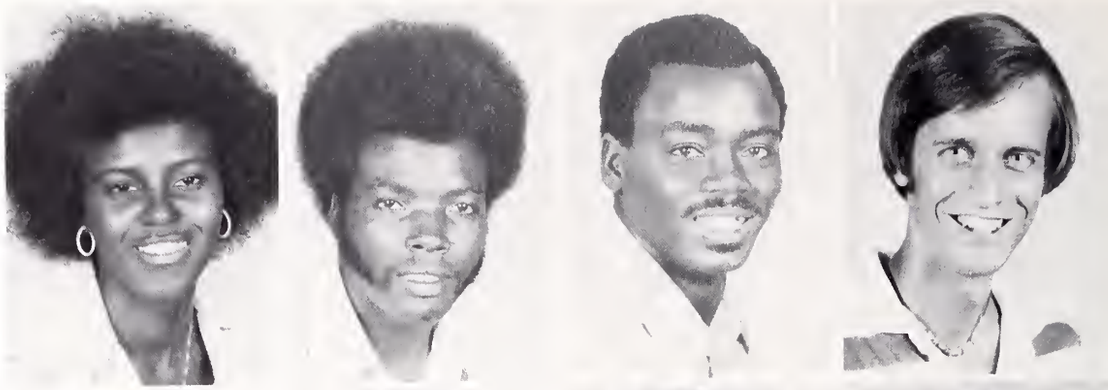

Little, B.

Little, S.

Liuzzo, C.

Lloyd, M.

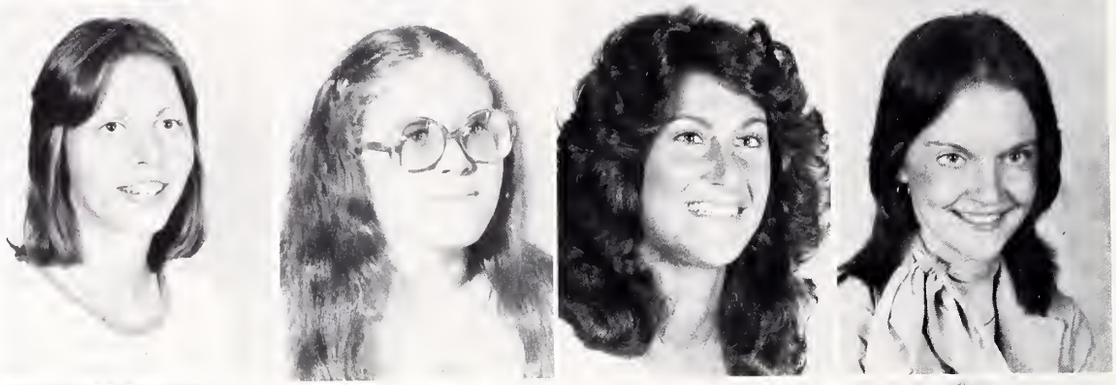

Locklear, W.

Lowery, A.

Lowery, E.

Lucas, K.

Luckey, L.

Lyerly, W.

Lynch, M.

Lynch, E.

Mace, M.

Mack, R.

Manor, J.

Marcus, A.

Marshall, C.

Martin, B.

Martin, H.

Martin, L.

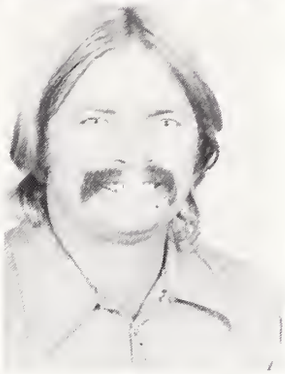

Martin, S.

Marye, C.

Matthews, G.

Matthews, J.

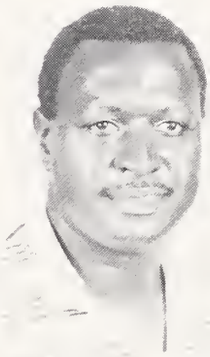
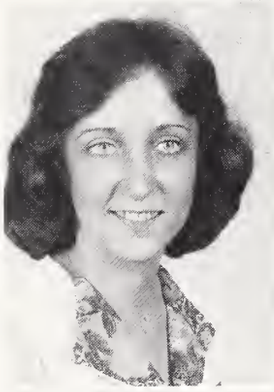

Matthews, J.

Mazyck, F.

Mellette, J.

Melton, C.

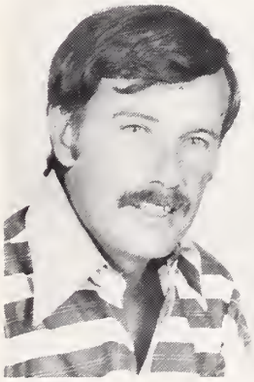

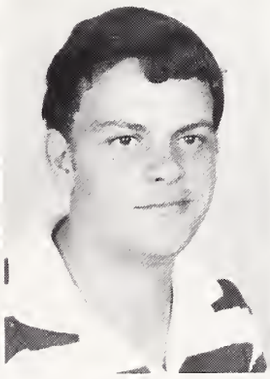
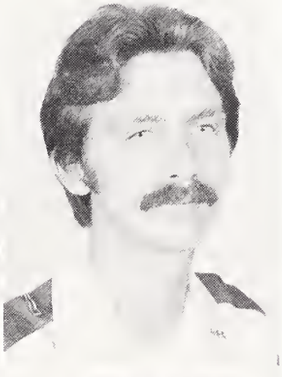

Melton, R.

Merritt, S.

Mew, B.

Michell, G.

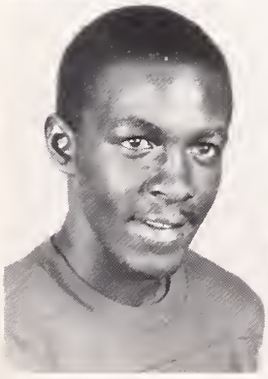

Middleton, T.

Miller, D.

Mingo, R.

Minshew, S.

Mitchell, A.

Mitchell, F.

Mitchell, J.

Mitchell, J.

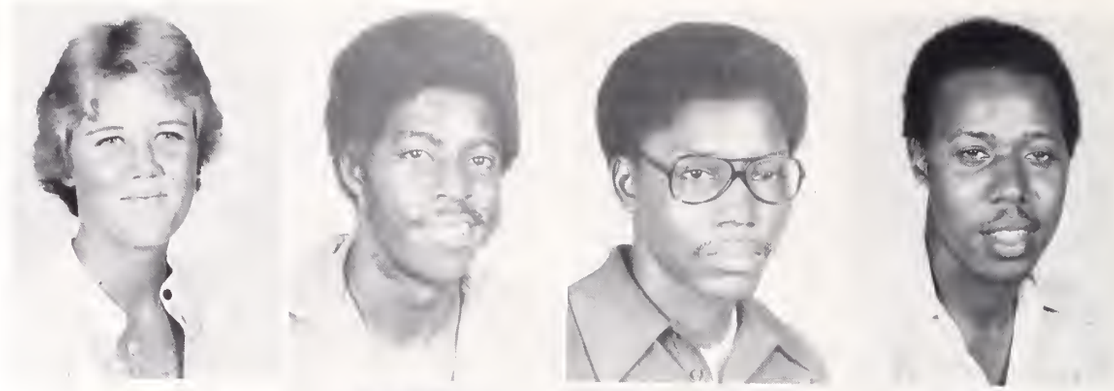

Mitchell, S.

Montgomery, M.

Moody, J.

Moore, F.

Morant, J.

Morrell, C.

Morrell, D.

Morris, T.

Moses, C.

Moses, J.

Munn, M.

Munn, R.

McAllister, B.

McAllister, M.

McBride, D.

McClain, E.

McClain, O.

McClam, B.

McClam, J.

McClam, J.

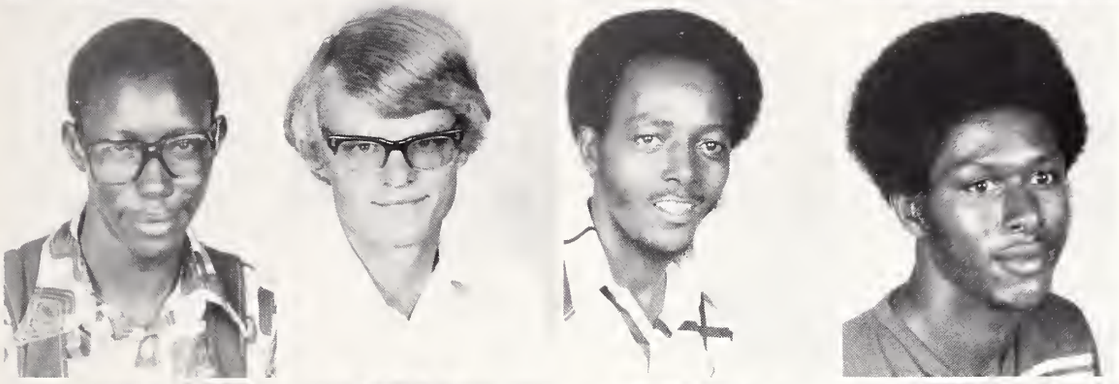

McCloud, B.

McConnell, R.

McCoy, C.

McCray, B.

McCutcheon, H.

McCutcheon, J.

McCutcheon, T.

McDowell, B.

McElveen, P.

McFadden, M.

McFadden, R.

McIntyre, R.

McInville, W.

McKever, B.

McKeever, W.

McKnight, R.

McLean, B.

McLeod, Jr.

McLeod, V.

McMillan, C.

McNeil, G.

McNeil, R.

McNeil, R.

McPherson, Jr.

McPherson, N.

McQuage, M.

McQueen, D.

McRae, G.

McRae, N.

McSween, P.

Nauman, R.

Nesbitt, D.

Nettles, B.

Newell, J.

Newman, D.

Newsome, T.

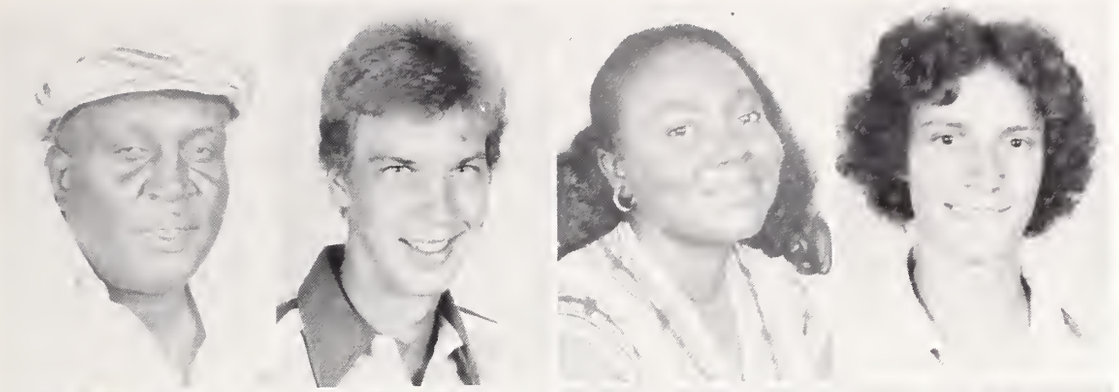

Nichols, H.

Nowak, C.

Nowlin, O.

Nunn, D.

Odom, A.

Olson, K.

O'Neal, C.

O'Neal, S.

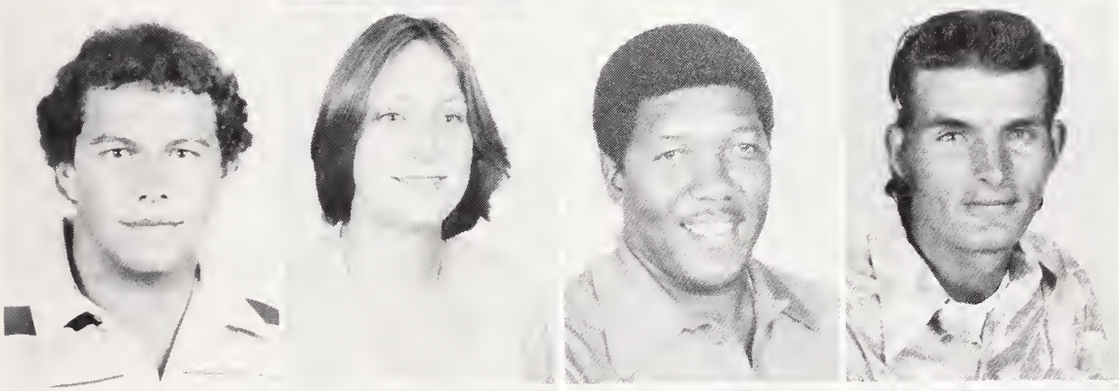

O'Tuel, J.

Outen, L.

Outeridge, L.

Owens, R.

Page, W.

Parker, B.

Parker, B.

Parker, C.

Pate, F.

Pate, R.

Pattillo, D.

Perdue, J.

Peterson, M.

Peterson, R.

Peterson, S.

Pierce, E.

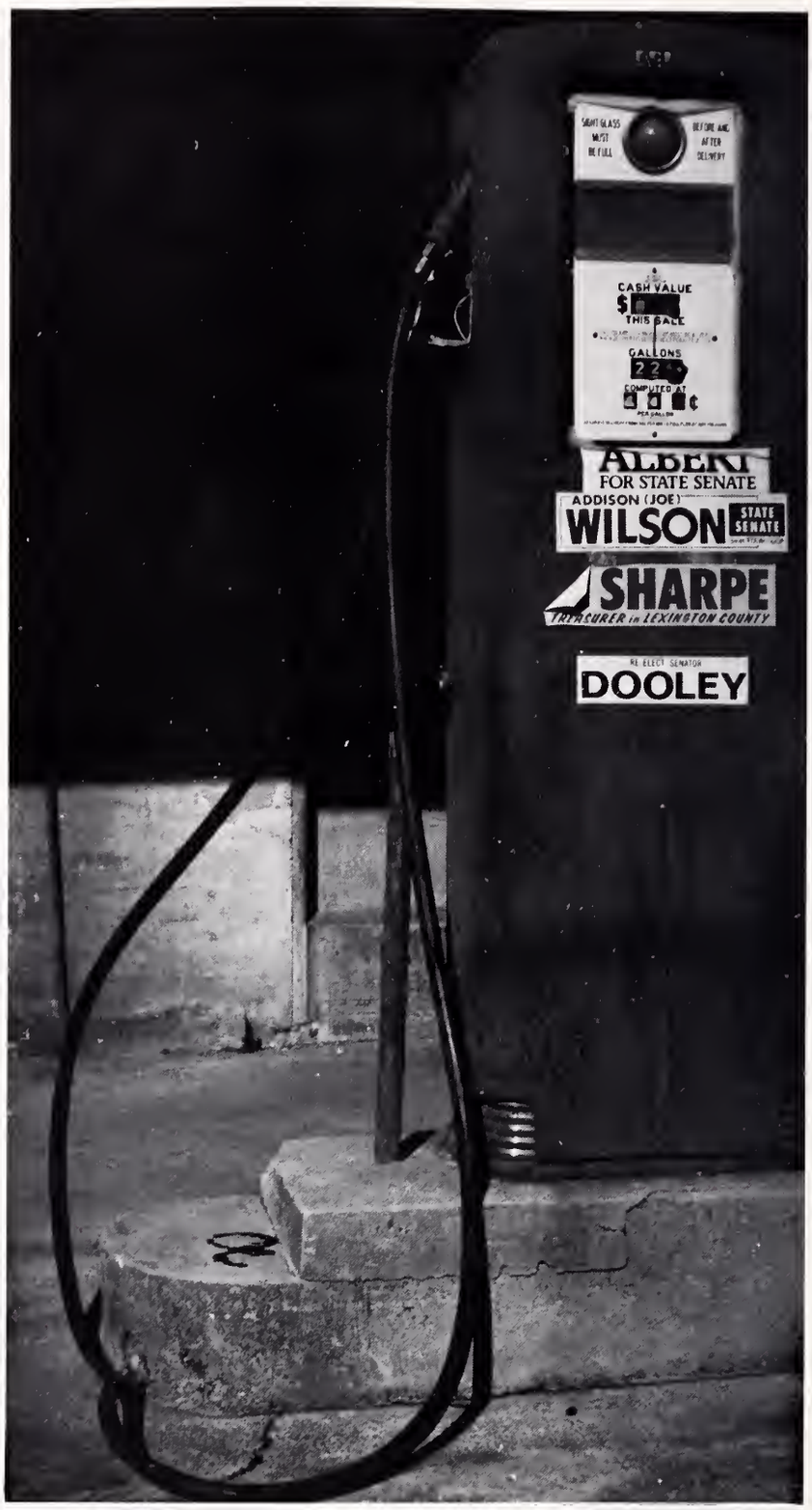

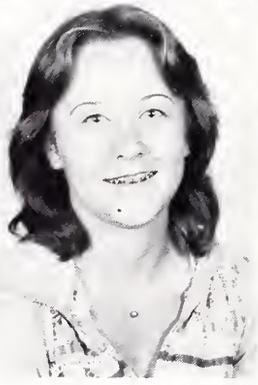

Pipkin, E.

Pippin, M.

Pittman, D.

Player, W.

Plutt, A.

Polk, D.

Polsion, F.

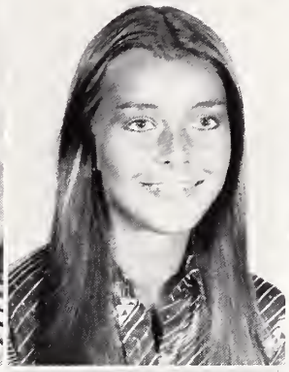

Polson, C.

Poston, D.

Poston, G.

Poston, L.

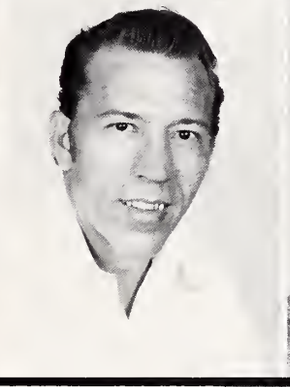

Poston, S.

Powell, J.

Powell, J.

Powell, J.

Powers, C.

Preston, L.

Price, D.

Price, E.

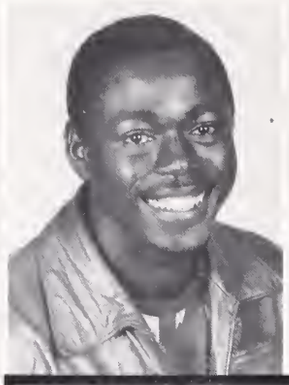

Price, R.

Price, R.

Pridger, K.

Pridgen, P.

Powell, M.

Privette, G.

Proctor, J.

Prosser, C.

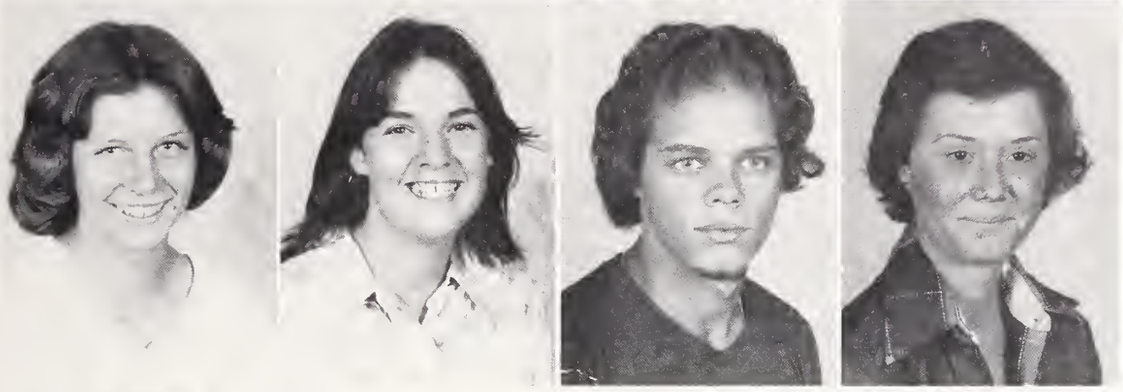

Pruitt, D.

Purvis, T.

Quick, T.

Raines, M.

Raines, S.

Reaves, C.

Reed, G.

Register, J.

Rhodes, G.

Richardson, J.

Richardson, R.

Richardson, J.

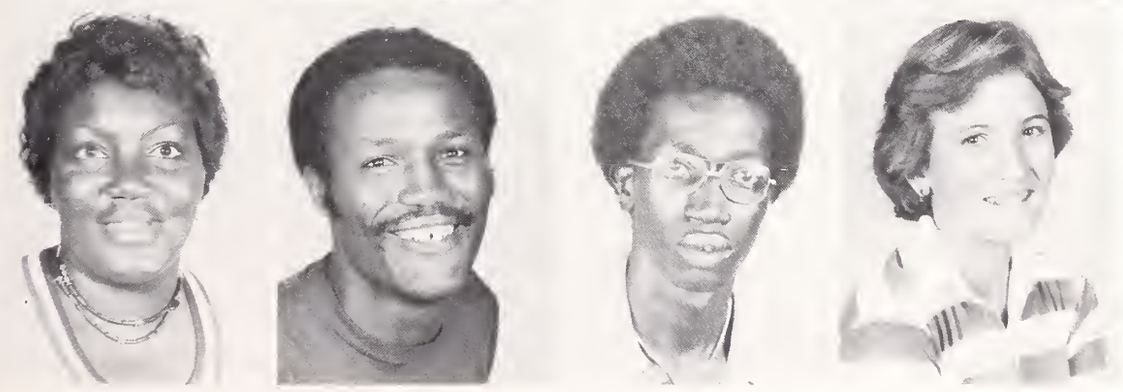

Richardson, R.

Robinson, L.

Robinson, E.

Rogan, E.

Rogers, A.

Rogers, S.

Rogers, B.

Rowell, G.

Runions, S.

Rucker, T.

Rowlett, K.

Samuel, L.

Sanders, P.

Sanders, S.

Sanderson, E.

Scheidt, D.

Segres, G.

Seifert, C.

Sellers, N.

Shattuck, J.

Shaw, J.

Shedrick, H.

Sheenan, K.

Shelley, D.

Shelley, H.

Shore, J.

Simon, M.

Simon, E.

Singletary, N.

Singletary, R.

Singletary, R.

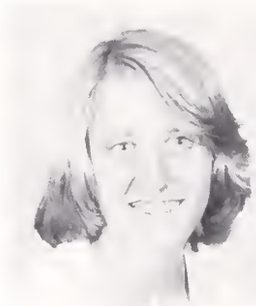

Sires, M.

Skipper, L.

Smiling, C.

Small, T.

Smith, D.

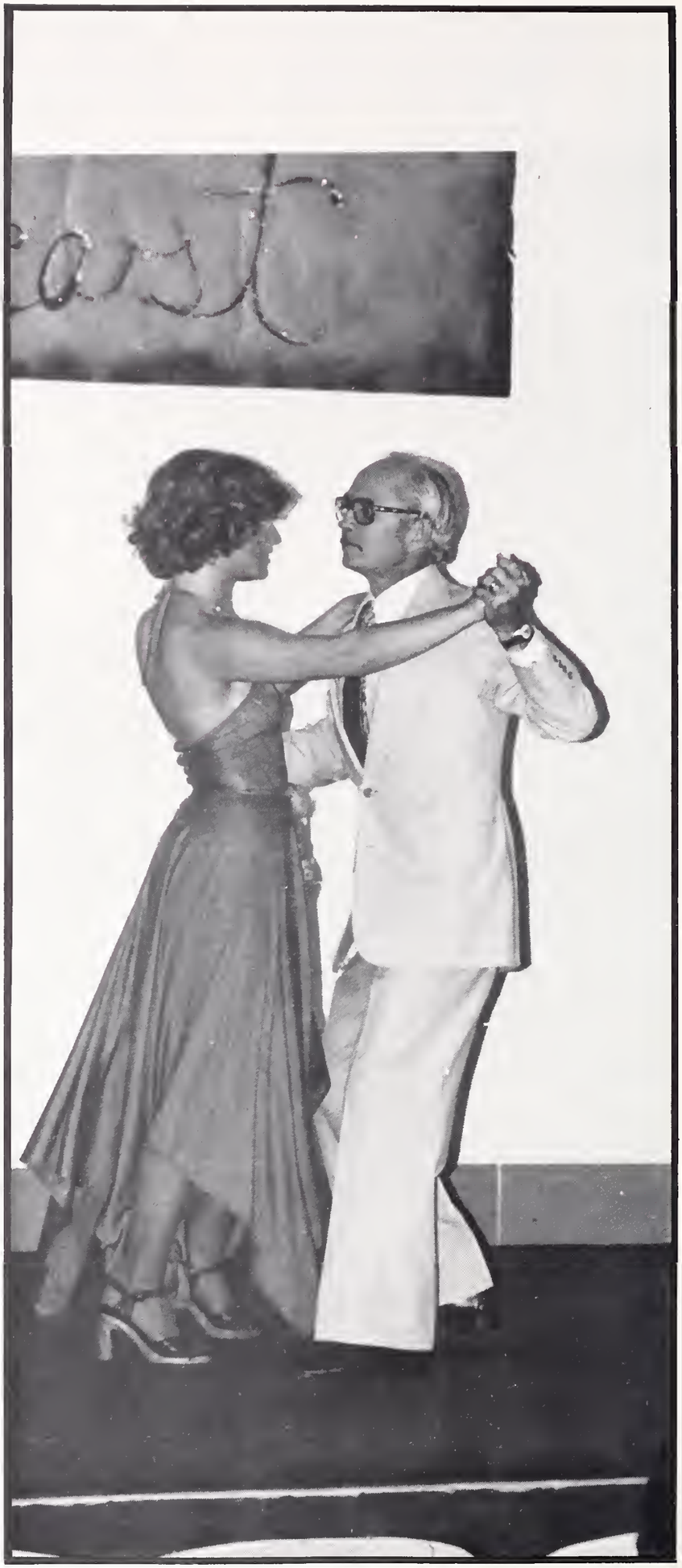

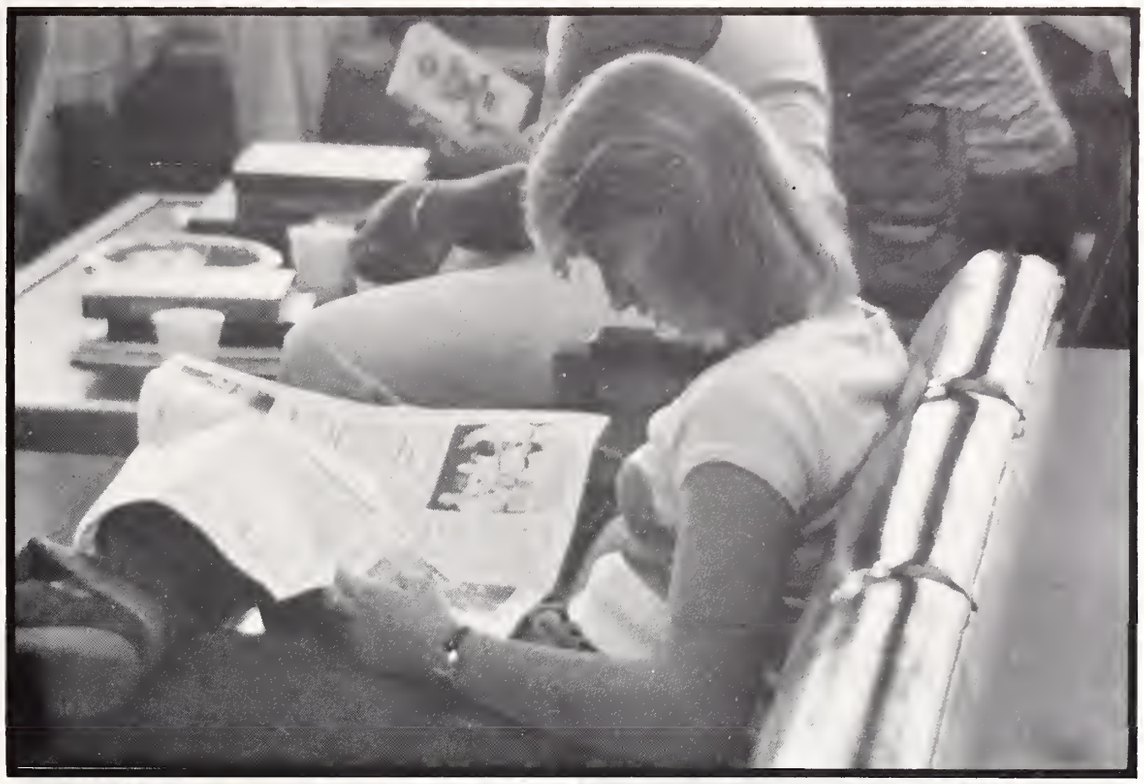

Spears, A.

Spears, O.

Stack, C.

Stack, C.

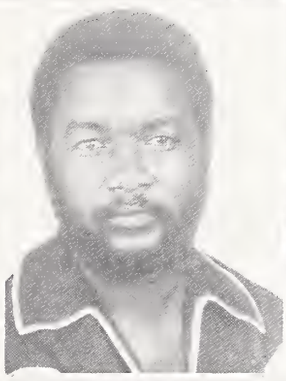

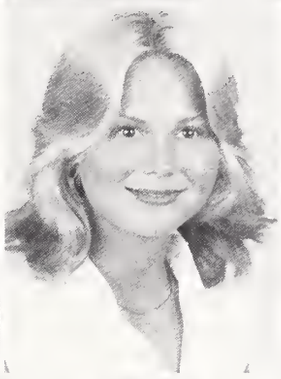

Stackley, H.

Stanly, J.

Stephens, D.

Stephens, S.

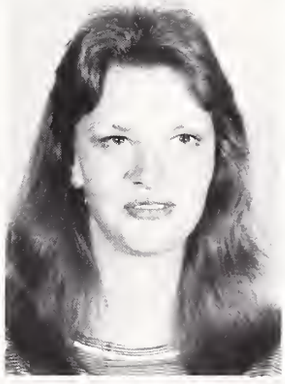

Stevens, R.

Stevenson, E.

Stewart, R.

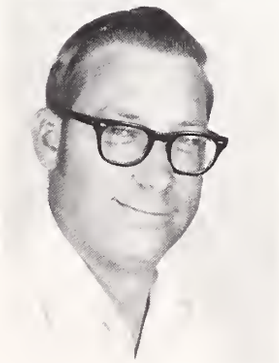

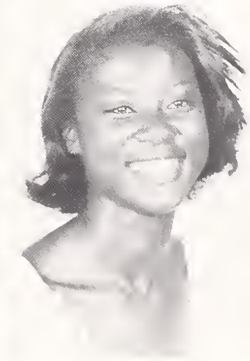

Stewart, J.

Stewart, R.

Still, M.

Stone, F.

Streater, E.

Streett, C.

Summer, H.

Smith, B.

Smith, E.

Smith, E.

Smith, D.

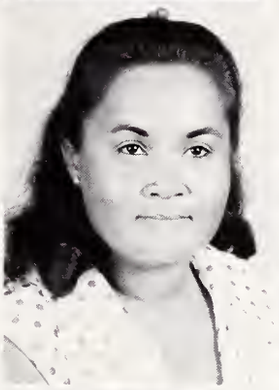

Smith, G.

Smith, K.

Smith, P.

Smith, R.

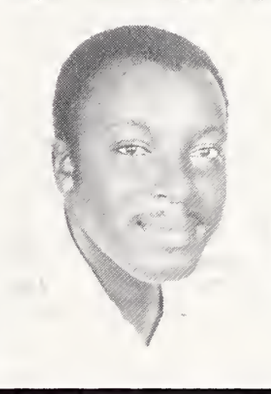

Smith, V.

Smoot, C.

Smoot, C.

Spears, A.

Sutton, D.

Swinton, J.

Taylor, E.

Taylor, W.

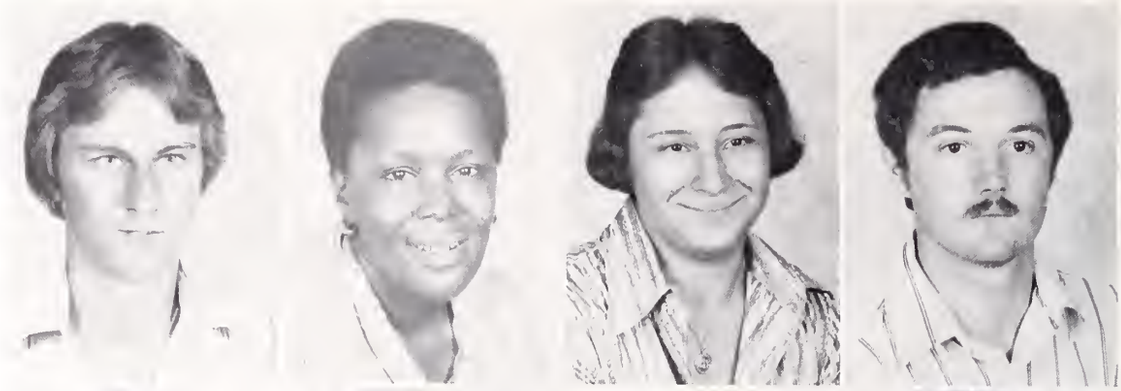

Tedder, G.

Therrell, A.

Thomas, E.

Thomas, P.

Thomas, N.

Thomhson, C.

Thomas, L.

Timmons, D.

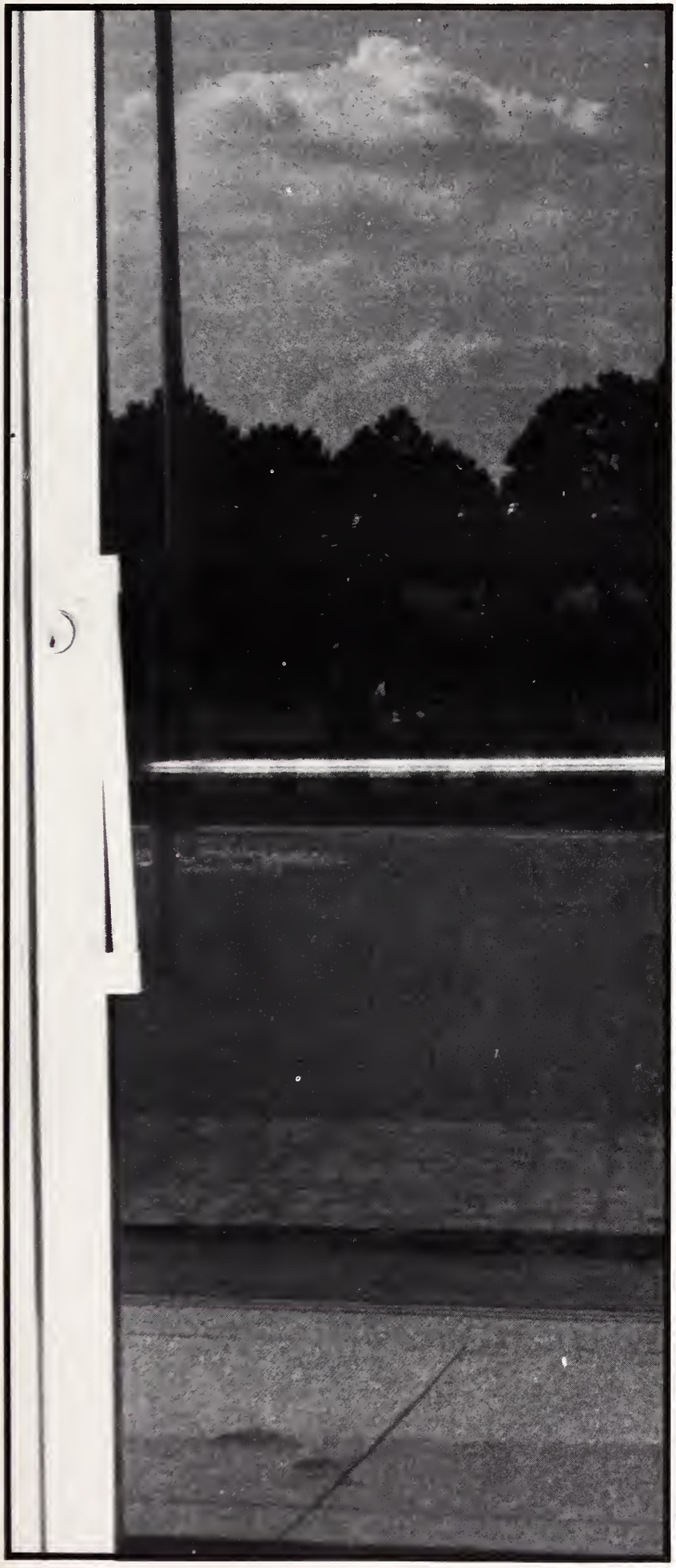

Timmons, G.

Timmons, J.

Timmons, J.

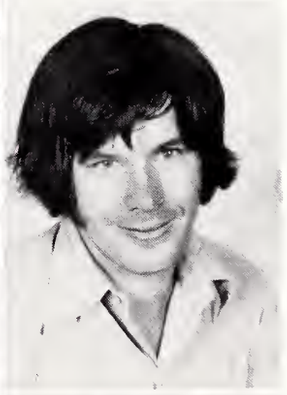

Timmons, R.

Todd, P.

Touchberry, R.

Trucellito, P.

Turbeville, J.

Turbeville, H.

Turnage, H.

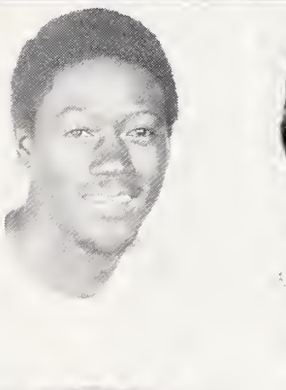

Turner, E.

Turner, M.

Turner, M.

Turner, R.

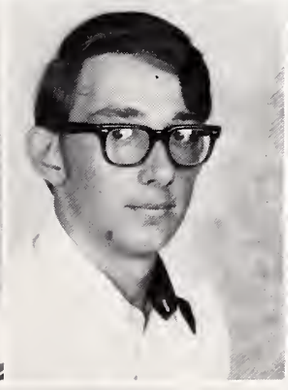

Turner, S.

Turner, S.

Tyner, M.

Vannoy, K.

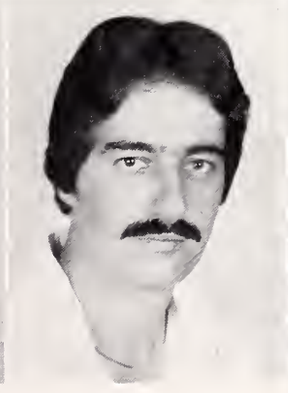

Vaught, K.

Vause, A.

Wadsworth, D.

Wall, R.

Ward, W.

Warr, E.

Warren, D.

Washington, M.

Watford, M.

Watford, R.

Watkins, B.

Watson, J.

Weatherford, D.

Webster, M.

Welch, D.

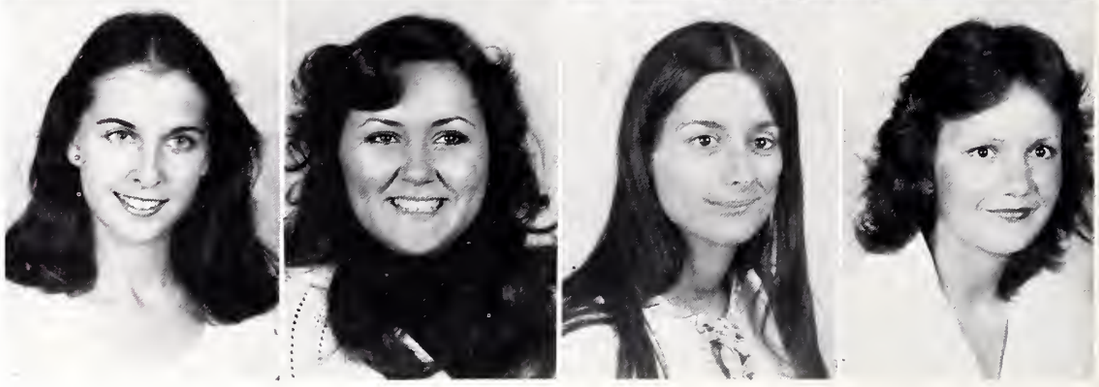

Wells, D.

Welsh, S.

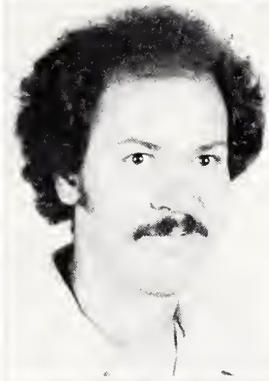

Wheeler, W.

White, C.

White, C.

White, J.

Wilkes, T.

Willard, P.

Williams, B.

Williams, C.

Williams, G.

Williams, H.

Williams, L.

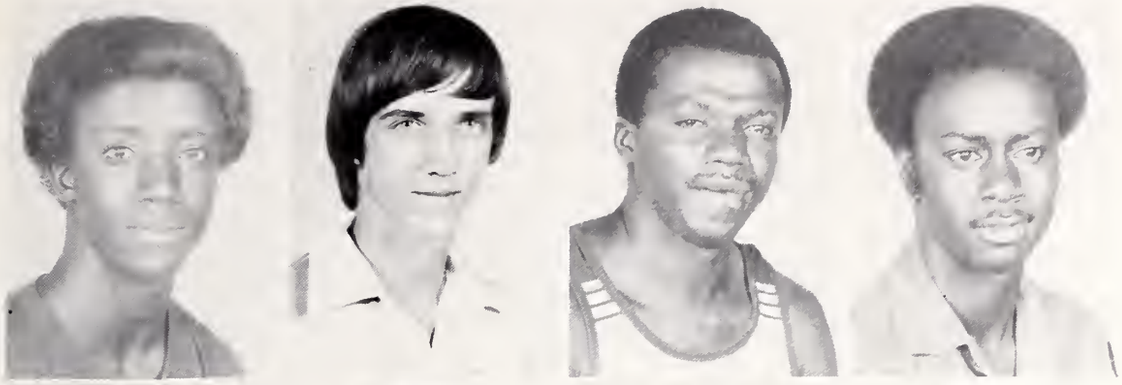

Williams, R.

Williams, R.

Williams, S.

Williams, S.

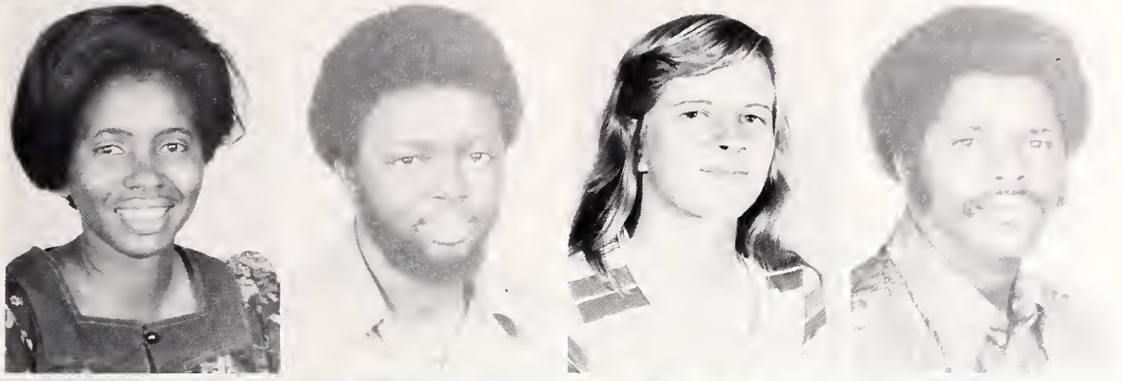

Williams, T.

Williams, W.

Williamson, A.

Williamson, C.

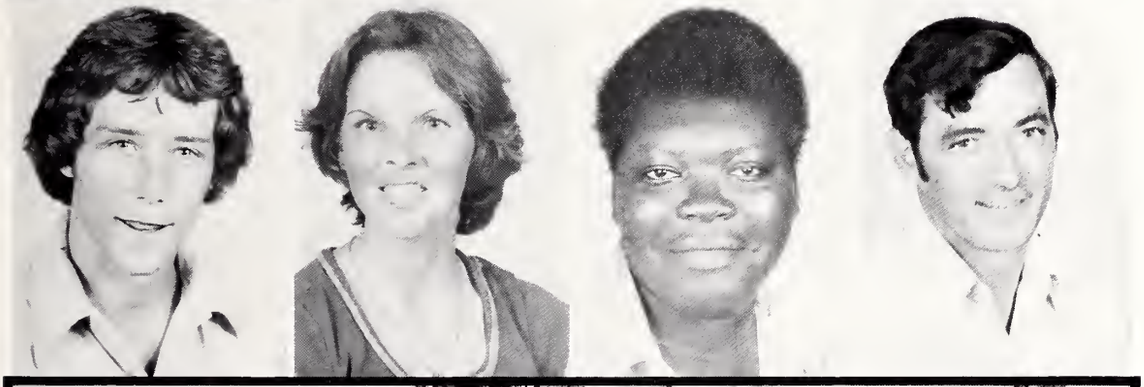

Williamson, M.

Williamson, N.

Wilson, D.

Wilson, J.

Wilson, S.

Wilson, W.

Wimberly, K.

Winburn, O.

Winchester, S.

Windham, A.

Wingate, W.

Wininger, V.

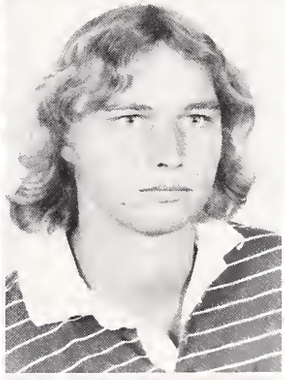

Winkler, M.

Winn, M.

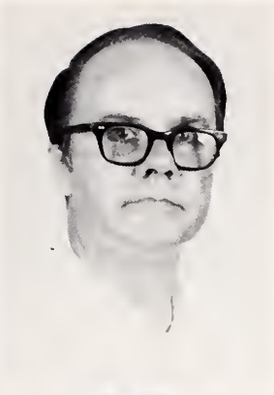

Wirhovsky, E.

Wise, H.

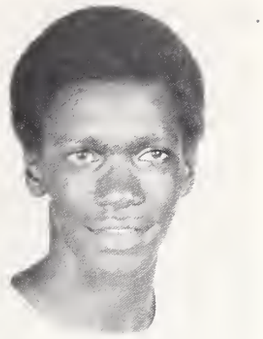

Wollgast, J.

Woodberry, A.

Woodberry, C.

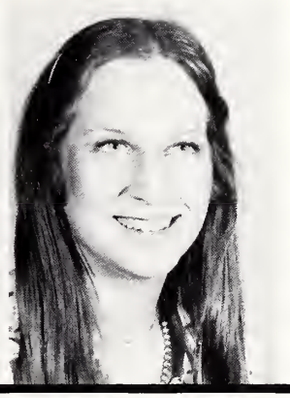

Woodcock, G.

Woodrow, W.

Wyatt, J.

DUE TO
PROBLEMS
IN PRODUCTION
THE STUDENTS
ON THE
FOLLOWING
PAGES COULD
NOT BE
IDENTIFIED.

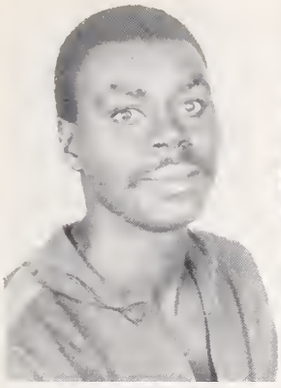

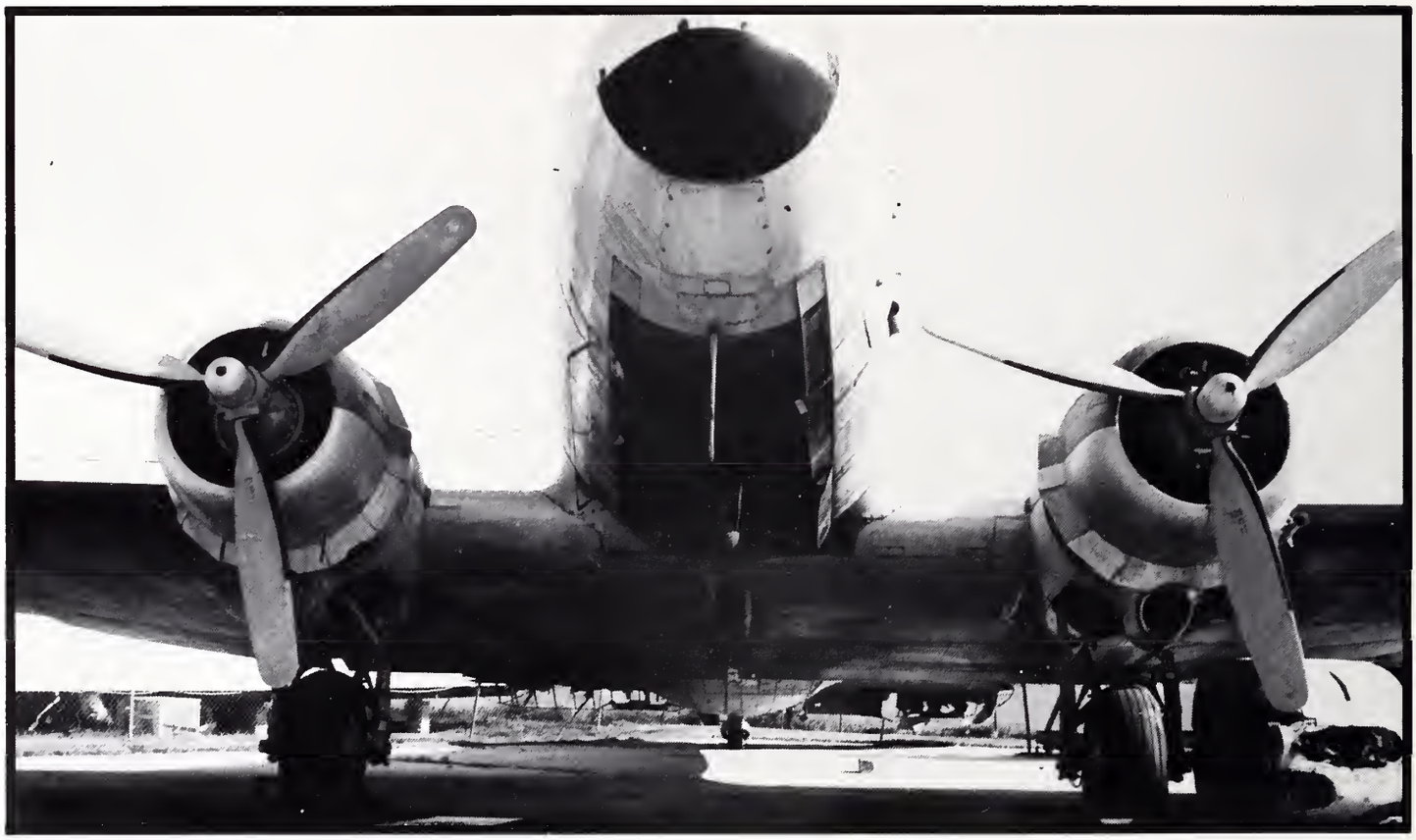

IN MEMORY OF . . .

STANLEY EARL MUIR

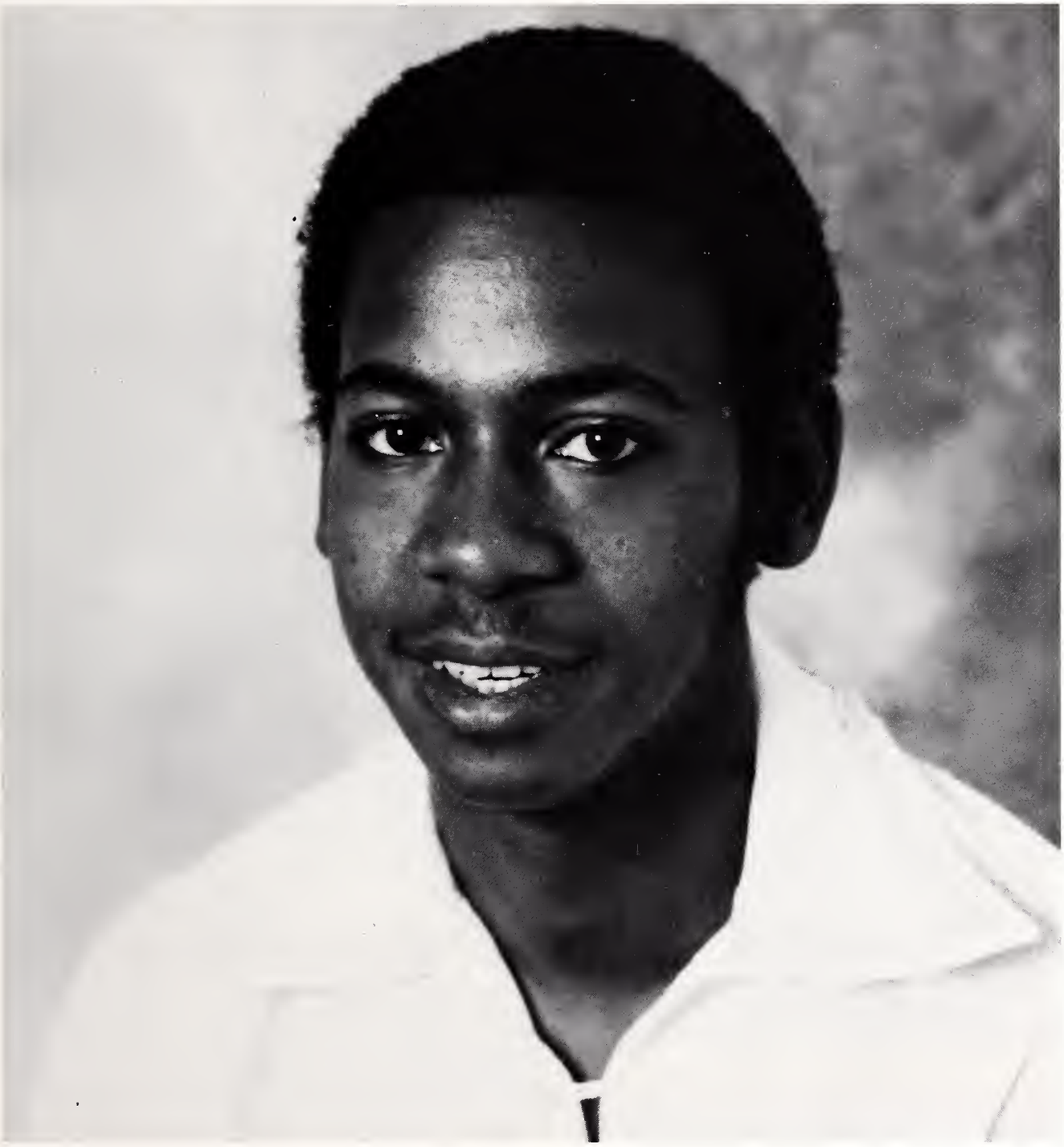

COLLIN BISHOP

THANKS, WE NEEDED THAT!

We would like to extend a special thanks to the following people; without their help the completion of this yearbook would have been impossible.

CONTINUING EDUCATION:

More than 5,000 Pee Dee Area citizens enrolled in various Continuing Education Division programs during the 1977 calendar year, seeking individualized training in areas related to business, industry, allied health, agriculture, engineering, automotive-diesel maintenance, machine shop, air conditioning and supervisory development, along with personal interest and special classes. In addition to the various courses offered, we conduct seminars and workshops on and off campus when the need arises.

Offering more than 300 occupational and personal interest programs each quarter, as well as fulfilling special request from business and industry, the Continuing Education Division specializes in flexible, pertinent technical training.

The Continuing Education Unit (CEU) is awarded to each student who satisfactorily completes a course. CEU's are presented to students at the rate of one per ten contact hours of instruction, in accordance with the SACS criteria.

Lake City Career Center, providing class and laboratory space for citizens in the lower Florence County and Williamsburg County areas, hosted members of the Division's courses during the past 12 months.

Constant surveys of the Pee Dee Area economy are conducted in an attempt to ensure that the Division maintains its overall goal and policy to seek out and fulfill the technical education needs of the citizens it serves.

FEELINGS

TEC

IS LIFE REALLY AS EASY AS PIE?

Remember:
There can be no
rainbow
without a cloud
and
a storm.

ive
ove
augh!

When life gives you lemons make lemonade!

When you feel like you've reached the end of your rope. Tie a knot in it and HANG ON!

"Don't
walk in
front of me -
I may not follow.
Don't walk behind me -
I may not lead. Just
walk beside me, and be
my friend."

"You have touched me;
I have grown."

Don't Quit

When things go wrong, as they sometimes will,
When the road you're trudging seems all uphill,
When the funds are low and the debts are high,
And you want to smile, but you have to sigh,
When care is pressing you down a bit —
Rest if you must, but don't quit.
Life is queer with its twists and turns,
As every one of us sometimes learns,
And many a fellow turns about
When he might have won had he stuck it out.
Don't give up though the pace seems slow —
You may succeed with another blow.
Often the goal is nearer than
It seems to a faint and faltering man,
Often the struggler has given up
When he might have captured the victor's cup,
And he learned too late when the night came
down,
How close he was to the golden crown.
Success is failure turned inside out —
The silver tint of the clouds of doubt,
And you never can tell how close you are,
It may be near when it seems afar,
So stick to the fight when you're hardest hit, —
It's when things seem worst that you mustn't
quit.

ADVERTISEMENTS

TEC

PEE DEE STATE BANK

Timmonsville — Florence
346-3181

Personnel Office Extension 33

Hours of Operation 9:00 AM
5:00 PM

"A Commercial Bank"

FIRST NATIONAL BANK OF SOUTH CAROLINA

2000 West Palmetto Street
Florence, SC 29502
665-8424

Hours of Operation:
Monday-Thursday 9:00 AM to 5:00 PM
Friday 9:00 AM to 6:00PM

"Commercial Banking — a full service bank."

WELLMAN INDUSTRIES, INC.
P.O. Box 188

Johnsonville, SC
29555
Phone 386-2011

Personnel Office Hours
8 A.M. to 12 and 1 P.M. to 5 P.M.

A
Textile Manufacturer of
Synthetic Fiber Staple, Wool Top,
Nylon Molding Resins and Lanolin

COASTAL SANITARY SUPPLY CO.

1737 South Irby Street
P.O. Box 12270
Florence, S.C.
Telephone 669-3680

Hours of Business Operation
8 A.M. to 6 P.M.

Complete Janitorial Supplies
Equipment, Paper Products
Storage Equipment,
Materials Handling
and
Steam Cleaners

GUARANTY BANK AND TRUST COMPANY

P.O. Box 71
Florence, S.C.
29503
Telephone 662-0474
Personnel Office
Ext. 100

Business Hours
9-1, and 2-5
Fri. 9-1 and 3-6

Full Banking
Service

PHOTO VILLAGE, INC.

2049 W. Evans St.
Florence, S.C.
Phone 665-6819

Monday thru Friday
9 AM to 9 PM
Sat.
9 AM to 6 PM

South Carolina's Largest
Photographic Equipment and
Supply Source for
Professional
and
Amateur
Products

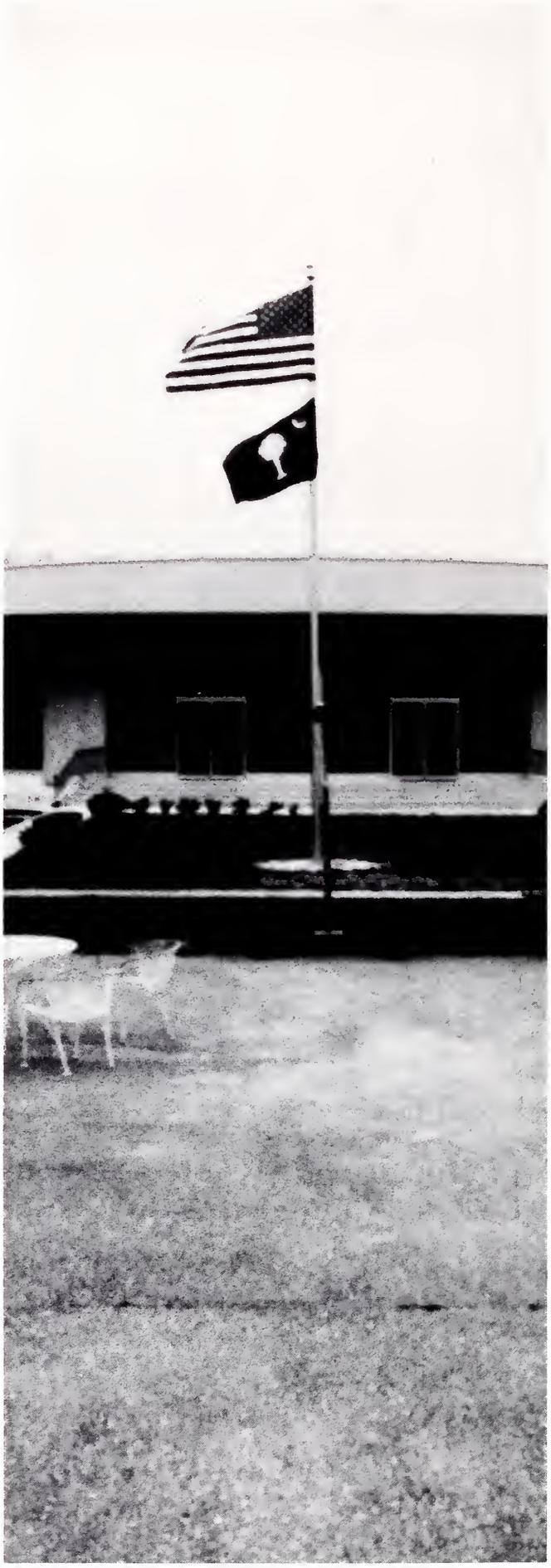

LA-Z-BOY EAST

901 North Douglas Street
Florence, SC 29503
669-2431
Personnel Office Extension 37

Hours 7:00 AM to
5:00 PM

La-Z-Boy East is a manufacturer of upholstered chairs. We offer pension plan, life insurance, health insurance, paid vacations and holidays.

COKER'S OF FLORENCE, INC.

Florence Mall
Florence, SC
662-8454

Hours: 10:00 AM to
9:00 PM

Coker's is your complete
department store, with
all famous brand names.

Abraham, James L.
Adams, Annie D.
Adams, David R.
Adams, Gary W.
Adams, Luther E.
Adams, Melinda
Adams, Richard R.
Addison, Jesse J.
Agnello, Leonard J.
Aiken, Jerrold R.
Aldrich, Franklin D.
Alexander, Joseph P.
Alexander, Marshall J.
Alexander, Vanessa O.
Alford, Carrie M.
Alford, Ellis E.
Alford, Freddie D.
Alford, Walter
Allen, Charles H.
Allen, Claire H.
Allen, Debra L.
Allen, Johnnie
Allen, Sheila M.
Allen, William H.
Allison, Shirley
Alston, Barbara A.
Alston, David A.
Altman, Carl M.
Altman, Sandy L.
Amerson, Elizabeth A.
Amerson, Gary L.
Amerson, Patricia L.
Anders, Gerald L.
Anderson, Craig D.
Anderson, Ellen T.
Anderson, Gary M.
Anderson, JoAnne S.
Anderson, John R.
Anderson, Joyce R.
Anderson, Mable F.
Anderson, Mozella E.
Anderson, Vivian B.
Andrews, Cleveland S.
Andrews, Robert L.
Anhalt, Russell E.
Ard, Carolyn S.
Ard, Donald H.
Armstrong, Randall D.
Arnette, Evander H.
Arnette, George W.
Arnette, Ina J.
Arthur, Daryl B.
Arthur, Elizabeth L.
Ashby, Dennis W.
Askins, Johnny D.
Atkinson, Douglas L.
Atkinson, Karen V.
Atkinson, Malcolm N.
Atkinson, Mazie G.
Atkinson, Myra M.
Atkinson, Norman S.
Atkinson, Robert G.
Atkinson, Tammy D.
Atkinson, Vicki
Aycock, Andrews J.
Ayers, Michael W.
Baccous, Cynthia
Baccus, Brenda L.
Bacote, Allen
Bacote, Charles E.
Bacote, Mitchell L.
Bailey, Hazel A.
Bailey, Henry A.
Bailey, Linda W.
Bailey, Patricia D.
Bailey, Robin S.
Baker, Leverne
Baker, Michael E.
Baker, Willie J.
Balck, Heyward M.
Baldwin, Wanda A.
Banks, Mel
Banks, William A.
Barbee, Donna L.
Barbee, Woodrow W.
Barbour, Charles R.
Barefoot, Jarold F.
Barefoot, Sandra A.
Barfield, Jimmy
Barfield, Marsha L.
Barnes, David A.
Barnes, John W.
Barnes, Nathine
Barnes, Renda G.
Barnwell, Kathy L.
Barr, Earl T.
Barr, Evelyn G.
Barr, Robert L.
Barr, Vera J.
Barrineau, Jean M.
Barwick, Charles E.
Baudendistel, Margaret M.
Baxley, Edward M.
Baxley, Gina M.
Baxley, Michael C.
Baxley, Tony W.
Baylor, Arnold E.
Bazen, Ricky A.
Bazen, Wayne E.
Beasley, Dan E.
Beasley, Jo A.
Beaty, Elizabeth R.
Beauford, Russell W.
Beck, John A.
Belin, Emma M.
Bell, Betty
Bell, James M.
Bellflowers, Samuel R.
Benenhaley, Martha B.
Benjamin, Isadoris
Benjamin, Jessie
Benjamin, Lee H.
Benjamin, Lucille
Bennett, Callis
Bennett, Margery H.
Bensel, William E.
Benson, Percy F.
Berg, James C.
Berndt, Jonathan F.
Berry, Joe V.
Berry, LaPhon W.
Berry, Stephen
Bethea, Franklin L.
Bethea, Mamie E.
Bethea, Patricia A.
Bethea, Rayfield
Bibb, Jerry L.
Billingsley, Frank J.
Bischke, Lawrence V.
Bish, Delbert E.
Bishop, Dennis K.
Bishop, Marilyn R.
Bishop, Rector S.
Black, Aaron R.
Black, Jerry E.
Black, Jerry L.
Blackman, Steve A.
Balckmon, Billy W.
Blackmon, L. T.
Bladon, Wayne O.
Blair, Lydia A.
Blandin, Elizabeth A.
Blankenship, Guy E.
Blankenship, Roy S.
Blankenship, Susanne B.
Blanks, Janet T.
Blaton, Jerry L.
Bledsoe, Sandra R.
Bleichroth, Everett A.
Blizzard, Leigh A.
Blue, Farmer
Blue, Priscilla A.
Boatwright, Floyd H.
Boatwright, Mike A.
Bond, Larry W.
Boone, Sara G.
Bosontea, Elena V.
Bostick, Virginia V.
Boston, Sharon S.
Bowles, Glenn T.
Bowman, Harry L.
Boyce, Cheryl D.
Boyce, Virginia E.
Boyd, Deborah D.
Boyd, Tracy A.
Boyd, William R.
Braddock, Arthur L.
Braddock, Susan B.
Bragdon, Robert A.
Bramlett, William A.
Brandis, Michael S.
Branton, Linda P.
Breeden, Edward D.
Brenton, Carol L.

Brewington, Rodney D.
Bridges, Bobbie A.
Briggs, Constance D.
Briggs, Deloris A.
Briggs, LeRoy F.
Briggs, Norman
Brigman, DeLeon
Brigman, Jimmie R.
Brigman, Percy W.
Briley, Terry L.
Bristow, Renee G.
Britt, Carl A.
Britt, Ray E.
Broach, Daniel L.
Broach, Lynn A.
Brockington, Charles E.
Brockington, Jerry M.
Brockington, Nelson
Brockington, Samuel K.
Brookins, Janice G.
Brooks, Lisa D.
Brown, Alvilia
Brown, Benjamin E.
Brown, Bernard L.
Brown, Brenda J.
Brown, Catherine A.
Brown, Charles P.
Brown, Debra F.
Brown, Doris B.
Brown, Emmanuel
Brown, Emmie B.
Brown, Felicia M.
Brown, Frances
Brown, Fred H.
Brown, Iris K.
Brown, Janice R.
Brown, Lee V.
Brown, Linda
Brown, Lisa C.
Brown, Mamie L.
Brown, Mary A.
Brown, Melvin L.
Brown, Pamela R.
Brown, Rex A.
Brown, Rita A.
Brown, Robert F.

Brown, Samuel L.
Brown, Sheryl C.
Brown, Shirley J.
Brown, Tera A.
Brown, Thomas M.
Brown, Verna D.
Brown, William E.
Brown, Wanda A.
Brown, Yvonne
Broyhill, Carol D.
Brumble, McKever M.
Brunson, David L.
Brunson, Johnnie
Brunson, Walter
Bryant, Daniel W.
Bryant, Eugene
Bryant, James C.
Bryant, Larry R.
Bryson, John C.
Buck, William E.
Buffkin, Calista A.
Bull, Cheryl D.
Bull, JoAnne
Bullard, Jerry D.
Bullard, Tonya L.
Bullington, Luther V.
Burch, Nora M.
Burgess, Grady
Burgess, Gregory
Burgess, Lonza
Burgh, Billy F.
Burr, Mary S.
Burris, Lonnie W.
Burris, Shirl W.
Bush, David M.
Bush, Douglas L.
Butler, Barbara J.
Butler, Donald R.
Byerly, Donald
Byrd, Beatrice L.
Byrd, Curtis D.
Byrd, Glenn
Byrd, Hal V.
Byrd, Hermenia
Byrd, Oscar L.
Byrd, Perry L.

Byrd, Sabrina C.
Byrd, Stanley W.
Byrd, Tina M.
Caddell, Lisa C.
Cagle, Paul W.
Cain, Deborah A.
Cain, Houston L.
Calcutt, Ronald B.
Calcutt, William S.
Caldwell, James O.
Caldwell, Peter J.
Callicutt, Robert P.
Cameron, Andrea D.
Cameron, Larry
Cameron, Sam
Cameron, Theophilus
Camlin, Chester A.
Campbell, B.
Campbell, Betty J.
Campbell, Ivory
Campbell, Johnny M.
Campbell, Kenneth C.
Campbell, Mary A.
Campbell, Thomas L.
Campbell, Tracy M.
Cannon, Melody G.
Cannon, Minnie L.
Canterbury, John D.
Cantey, Russell T.
Canty, Debbie L.
Capell, Brenda E.
Capers, LeRoy
Capps, Linda R.
Capps, Sondra A.
Caraway, Harry J.
Carmichael, K.
Carmon, Ruth F.
Carnell, Bonnie A.
Carnell, Charles R.
Carraway, Sharon Y.
Carraway, Willard L.
Carroll, Barry G.
Carter, Allen L.
Carter, Barbara D.
Carter, Millard O.
Carter, Tamalyn C.

Cash, Mike S.
Cassidy, Matthew O.
Cato, Abraham
Caulder, Carlton
Caulder, Luella M.
Caulder, Sybil M.
Caulder, Victor D.
Chambers, Alphonso
Chandler, Jeanne K.
Chandler, Pamela D.
Chapman, Hilda J.
Chapman, Janice B.
Chapman, Mary R.
Charles, Evelyn
Chavis, Constantine U.
Chavis, Ngiri M.
Cheek, Donna R.
Chestnut, Ben F.
Chinnis, Barbara L.
Christman, Mark A.
Christmas, Heyward V.
Christophersen, Anne B.
Clanton, Chip
Clark, Jimmie R.
Clark, Marilyn K.
Clark, Melvin S.
Clark, Richard F.
Clark, Rose M.
Clark, Tommie B.
Clavon, Cynthia A.
Clemmons, Alice B.
Clemmons, Maurice A.
Cloniger, Leigh M.
Cockfield, Carl
Cockfield, Simon W.
Coe, James C.
Coe, William M.
Coker, Debora W.
Coker, Elizabeth M.
Coker, Johnny R.
Coker, Lewis R.
Coker, Michael E.
Coker, Patrick A.
Coker, Yevonne D.
Cole, Allan G.
Cole, Ouida P.

Coleman, Donald R.
Coleman, Leon B.
Coleman, Wilbur L.
Coleman, William G.
Coleman, William R.
Coleman, William R.
Collins, Brenda C.
Collins, Brenda F.
Collins, Darrell K.
Collins, David J.
Collins, John P.
Collins, Marion J.
Collins, Tamie A.
Collins, Timothy G.
Conrad, David G.
Cook, Clarmon I.
Cook, Jimmy R.
Cook, Stacy D.
Cooke, Cynthia J.
Cooper, Deborah T.
Cooper, Fredie G.
Cooper, Henry
Cooper, Henry G.
Cooper, Jacqueline D.
Cooper, James M.
Cooper, James O.
Cooper, Linda A.
Cooper, Robert E.
Cooper, Tommie
Cotter, Kimberly A.
Cottingham, Elliott M.
Cottingham, Frank L.
Couch, Rose M.
Courtney, Melinda R.
Covington, Sharon R.
Coward, Dexter S.
Coward, Terry W.
Coward, William J.
Cox, Harriet Z.
Cox, Lester R.
Cox, Neil J.
Cox, Sara L.
Cox, William F.
Coxe, Ronald E.
Crawford, Deloris A.
Crawford, Shirby J.

Creel, Charles W.
Crenshaw, Guy B.
Crenshaw, Marilyn M.
Cribb, Sharon E.
Crocker, Barry D.
Crosland, Henry D.
Crowley, Steve B.
Croxton, James G.
Crumley, Judi R.
Cullen, Peggy T.
Culpepper, Dawn B.
Curry, James
Cusack, Milton
Dabreu, Martin R.
Dadds, Jay M.
Dancy, Mary A.
Daniel, Billy O.
Daniels, Dennis
Daniels, Frances G.
Daniels, James M.
Daniels, Lois J.
Daniels, Ronald A.
Daniels, Valerie F.
Dantzler, Samuel E.
Darby, Martha A.
Dargan, Linda M.
Dargan, Roger J.
David, JoAnn
David, Sherry M.
Davidson, William A.
Davis, Ava M.
Davis, Barbara A.
Davis, Belinda A.
Davis, Betty R.
Davis, Buster L.
Davis, Claybourne
Davis, Cleveland V.
Davis, Dennis E.
Davis, Dorothy H.
Davis, Eddie
Davis, Esther L.
Davis, Henry
Davis, Henry L.
Davis, JoAnn E.
Davis, Judy E.
Davis, Kathryn E.

Davis, Linda H.
Davis, Linda L.
Davis, Otis L.
Davis, Pamela W.
Davis, Patricia A.
Davis, Perry
Davis, Phillip N.
Davis, Raymond
Davis, Ricky
Davis, Samuel
Davis, Susan A.
Davis, Terrie D.
Davis, Thomas A.
Davis, Tonnie
Davis, Woodrow C.
Days, Mordrell
Dean, Larry M.
Deas, Catherine L.
Deas, Jamie
Dease, Cornell
DeBarr, Alphonso
Decker, Mary J.
Dees, William T.
DeHart, Martha A.
DeKeyser, Sheila E.
DeParolis, Bertha M.
Derrick, Christopher L.
DeShazo, Robert E.
DeVane, Deloris G.
Dew, James E.
DeWees, William G.
DeWitt, Curtis E.
DeWitt, Deborah K.
DeWitt, Otis L.
Dials, Calvin
Dials, Marion
Dickerson, Rilla R.
Dickey, Jerry
Dickey, Lue J.
Dickinson, Beverly M.
Dill, David N.
Dingle, Patricia
Dixon, Cynthia
Dixon, Henry J.
Dixon, Isaac
Dixon, Johnnie L.

Dobson, Larry
Dobson, Willie J.
Dorrell, Larry R.
Dorrell, Marilyn Y.
Dorsey, Donna K.
Douglas, Anitra M.
Douglas, Dennis G.
Douglas, Letha M.
Douglas, Marvin E.
Douglas, Ronald W.
Dozier, Alan L.
Drayton, Gail D.
Driggers, Charles M.
Driggers, Daniel M.
Driscoll, R.
Drucker, Gaile
DuBose, Carolyn
DuBose, Emmet M.
DuBose, Harold L.
DuBose, Johnny L.
DuBose, Shirley A.
Dudley, William G.
Dudley, Woodrow J.
Duke, Henry A.
Dunham, Peggy A.
Dunham, Rosetta M.
Dunson, William E.
DuPerry, Gail J.
DuPre, Stephen F.
Durant, Diane S.
Durant, Jimmie L.
Durant, Richard K.
Durant, Willie M.
Eaddy, Beverly A.
Eaddy, Emmit
Eaddy, Frankie J.
Eaddy, Manzy
Eaddy, Mary A.
Eaddy, Robert L.
Eaddy, Sharon M.
Eady, Mary S.
Eagleton, Curtis
Easterling, Amos L.
Easterling, Corine
Echerd, Modene T.
Echols, Gwendolyn

Echols, Willie G.
Edgerton, Edward J.
Edgerton, John W.
Edgerton, Samuel E.
Edwards, Bessie I.
Edwards, Debbie K.
Edwards, John L.
Edwards, Kathryn J.
Edwards, Laura L.
Edwards, Mark V.
Edwards, Vance M.
Elkins, James N.
Ellerbe, Charles S.
Elliott, Reida F.
Ellis, Roy J.
Ellis, Sylvia A.
Ellis, William C.
Ellison, Grace A.
Ellison, Linda F.
Elmore, Fred B.
Elmore, Laverne L.
Elmore, Roy A.
Elmore, Sheryl J.
Elvington, Cindy
Elvington, Kenneth R.
England, Michael P.
English, Kimberly
English, Tracy F.
Ennis, Paula H.
Epps, Joseph R.
Ericksen, Bob
Ericksen, Timothy T.
Ervin, Robert G.
Eskridge, Wilton M.
Evans, Audra J.
Evans, Claire E.
Evans, Connie
Evans, George J.
Evans, Grandison
Evans, Harry D.
Evans, Harry E.
Evans, JoAnn
Evans, June A.
Evans, June A.
Evans, Lawton W.
Evans, Norris E.
Evans, Peggy E.
Evans, Ray G.
Evans, Richard R.
Evans, Steven R.
Ezekiel, Leslie A.
Fales, Brenda J.
Fales, Jerry M.
Fanning, Bonnie F.
Farrier, Loretta S.
Faulk, Cynthia D.
Felder, Dorothy M.
Fender, Tim W.
Fenn, Patricia D.
Ferguson, Keith E.
Finkley, Pearl J.
Fisher, Marcus L.
Flaspoehler, Robert A.
Fleming, Gloria B.
Fleming, Selina L.
Flowers, Janice M.
Flowers, Larry M.
Flowers, Stewart W.
Floyd, Jerry W.
Floyd, John V.
Floyd, Lisa D.
Floyd, Rebecca G.
Floyd, Rufus E.
Flynn, Jeremiah
Flynn, Vermell
Ford, Dale P.
Ford, Ella L.
Ford, Michael C.
Ford, Russell G.
Foster, James H.
Foster, Willie A.
Foxe, Ernest L.
Foxworth, Miriam F.
Foxworth, Wanda F.
Franklin, Diane
Franklin, Joe S.
Franks, Vera Y.
Frazier, Marvin L.
Freeman, Debra A.
Freeman, Donnell
Freeman, Donnie L.
Freeman, Johnny C.
Freeman, Maxine A.
Freeman, Stanley
Frierson, Elijah A.
Frierson, Melvin
Fripp, Paul M.
Fritts, Darla J.
Fryer, Samuel R.
Fullard, Doretha
Fuller, Elizabeth A.
Fulmer, Kit H.
Fulton, Carol D.
Fulton, LeRoy
Furr, Robert M.
Gainey, Carroll M.
Gainey, Edward S.
Gainey, Karen L.
Gainey, Michael C.
Gainey, Patricia S.
Gainey, Teresa G.
Gainey, William G.
Galloway, Beth
Galloway, Charles E.
Galloway, Delois A.
Galloway, Donald L.
Galloway, Faye D.
Galloway, Perry C.
Gallup, Bruce R.
Gamble, Alphonza
Gandy, James L.
Gandy, Melissa K.
Garcia, Charles F.
Gardner, Karen
Gardner, Mildred A.
Garrick, Kent F.
Garrison, Ralph W.
Gary, Calvin
Gary, James D.
Gary, Sandra J.
Gaskins, Earl R.
Gaskins, James M.
Gaskins, Judy L.
Gaskins, Peter L.
Gaskins, Vickie M.
Gass, Sandy R.
Gasten, George B.
Gaston, Marilyn P.
Gates, Linda N.
Gates, William D.
Gause, Terrence R.
Gaylor, Linda L.
Geddings, Patricia B.
Gee, Diane
Gee, George F.
Gee, Janette
Gee, Theophilus P.
Gerald, Myra D.
Gerald, Philemon A.
Gerald, Shirley A.
Gibbons, Teresa A.
Gibson, Belinda G.
Gibson, Michael S.
Gibson, Travis L.
Gilbert, Glenda A.
Gilbert, Janet L.
Gilbert, Rose A.
Gilliard, Linda C.
Gilshian, John J.
Giordano, Donald F.
Gleason, Adla J.
Godbold, Tommy
Godfrey, Caldwell D.
Godfrey, Linda L.
Godwin, Debra K.
Godwin, James M.
Godwin, Paul R.
Godwin, Vickie P.
Goings, Cynthia J.
Goins, Pete W.
Goodson, Felecia Y.
Goodson, Rose J.
Goodson, Sarah G.
Goodson, Saundra F.
Goodson, Wallace
Goodwin, Joyce A.
Goodyear, Otis L.
Gore, Ramona
Gottula, Glen E.
Graham, Anne H.
Graham, Bonnie L.
Graham, Carolyn G.
Graham, Christenia J.
Graham, Don R.

Graham, Edward
Graham, Eva J.
Graham, Florence A.
Graham, Jonathan
Graham, Jospehine D.
Graham, Junius P.
Graham, Kenneth J.
Graham, Lisa T.
Graham, Mary E.
Graham, Nathaniel
Graham, Sandra M.
Graham, Wayne K.
Graham, William
Grainger, Jerry W.
Grant, Johnny C.
Grantham, Forest W.
Graves, Deborah C.
Graves, Sarah J.
Graves, Teresa J.
Graves, William D.
Gray, Edith K.
Green, Arthur J.
Green, Charles R.
Green, David A.
Green, Harold K.
Green, Joe L.
Green, Lucinda
Greenan, John J.
Greene, Jonathan B.
Gregg, Cheryl O.
Gregg, James
Gregg, Mary A.
Gregg, Samuel
Gregg, Terrell L.
Grice, Randy
Grice, Tony A.
Grice, Willie J.
Griebel, Martha J.
Grier, Janet L.
Griffin, Janice
Griffin, John S.
Griffith, Wanda L.
Griggs, Charley C
Griggs, Marty F.
Grooms, Beverly M.
Guilford, George P.

Gulick, Beverly F.
Gulledge, Shelby C.
Gunter, Esther E.
Gurley, Gail A.
Gurley, Jerry L.
Gurley, Lee A.
Gurley, Shushelia M.
Haire, Dennis M.
Hall, Beth S.
Hall, Bobby
Hall, Loyal C.
Ham, Edith M.
Ham, Richard
Ham, Willie E.
Hamer, Edward L.
Hamilton, Dan
Hamilton, Jimmie L.
Hamilton, Lillian
Hammonds, James
Hampton, Celestine
Hampton, Shelia M.
Hancock, Donald
Hancock, Stephen M.
Hankins, Leonard
Hanna, George
Hanna, Jenny R.
Hanna, LeRoy
Hanna, Tracy L.
Hannah, Clifford M.
Hannah, Elaine
Hannah, Robert L.
Hanner, Tommie L.
Hardee, Amanda P.
Hardee, Ann C.
Hardee, Francis R.
Hardwick, David H.
Hardwick, Patsy H.
Hardwick, Steve M.
Harllee, Rebecca L.
Harnage, Cheryl H.
Harper, Carl S.
Harps, Cynthia D.
Harrell, Collins
Harrell, Janie
Harrell, Kimberly E.
Harrell, Patrick Q.

Harris, Gregory
Harris, Joseph H.
Harrison, Elizabeth M.
Harrison, Gwendolyn
Harrison, Lavender M.
Harrison, Pamela F.
Harrison, Polly R.
Harrison, Rosa A.
Hart, Eddie E.
Hart, James R.
Hart, Judith A.
Hart, Julia W.
Hart, Margaret V.
Harter B.
Harter, Betty L.
Haselden, Ellen C.
Haselden, Tammy L.
Haskell, Frank H.
Hasty, Angus C.
Hatchell, Edward D.
Hatchell, George E.
Hatchell, Milton M.
Hatchell, Thomas R.
Hatcher, James B.
Haven, Rosalind B.
Haven, William L.
Hawkins, Arthur
Hawkins, Odis W.
Hawkins, Ta-Juana D.
Hawley, Jo Lynn B.
Hayden, Joyce M.
Hayes, Charles S.
Hayes, Frank
Hayes, Leon G.
Hayes, Yvonne
Hazelton, David
Hedrick, Jennifer J.
Hemingway, Betty A.
Hemingway, Willie
Hendrickson, Lee G.
Henneghan, Emma B.
Henneghan, Ronnie
Hennigan, Sharon
Henricksen, Mary E.
Henry, Cynthia
Henry, Jeff

Henry, William G.
Hepler, Frank B.
Herring, Larry G.
Hester, Colleen
Hicks, Andrew
Hicks, Bruner K.
Hicks, James W.
Hicks, Nancy L.
Hicks, Peggy J.
Hicks, Willie H.
Hickson, Doris M.
Hickson, Marcel
Highsmith, LeRoy
Hill, Heyward W.
Hill, James H.
Hill, Vernon L.
Hilson, Shirley M.
Hinds, Shelton R.
Hinson, Victor H.
Hix, Jefferson B.
Hobbs, Richard T.
Hobeika, Gwendolyn P.
Hobson, Bruce D.
Hodges, Richard H.
Hoffman, Lora A.
Hoke, Joyce G.
Holden, Kim K.
Holland, Charles E.
Holland, Kim J.
Holliday, Jannie M.
Holliday, Joseph W.
Holliday, Tamsen
Holloman, Dawn G.
Holloway, David A.
Holloway, Harry L.
Holman, Barbara D.
Holmes, Dorothy M.
Holmes, Isaac W.
Holmes, Willie M.
Holt, Kim
Hood, Julie
Hooks, Francena
Horne, Dennis E.
Horne, Larry M.
Hough, Judy A.
Hough, Larry L.

Howard, Charles E.
Howard, Daisy M.
Howard, Harvey S.
Howard, John R.
Howe, Yvonne S.
Howell, Angela D.
Howell, Carolyn W.
Howell, Dennis M.
Howell, Dora L.
Howell, Jimmie W.
Howell, Julia J.
Howell, Terry D.
Howle, Deborah G.
Howle, Ken G.
Howle, Thomas H.
Howle, Thomas M.
Hubbard, Douglas J.
Hucks, Isaac B.
Hucks, Richard A.
Hucks, Thelma J.
Hudson, Brian L.
Hudson, John H.
Hudson, Mary K.
Hudson, Paul E.
Hudson, Robert P.
Hudson, Thomas R.
Huggins, Glendora
Huggins, James L.
Huggins, Marty D.
Huggins, William L.
Hughee, Lillian J.
Hughes, Sheryl L.
Hughes, Vickie
Hulsey, George H.
Humphries, Michael H.
Humphries, Thomas L.
Hunter, Aldric M.
Hunter, Florence I.
Hunter, Samuel J.
Hurley, Claude E.
Hurley, Laura J.
Hutchinson, Sarah E.
Hyman, Debra A.
Hyman, DeLonza
Hyman, Leo W.
Hyman, Tommie L.

Inabinet, Nan T.
Ingram, Ron H.
Isgett, Linda S.
Isgett, Steve A.
Ishmael, Florence B.
Ishmell, Ernest
Ivey, Joseph D.
Ivey, Marian F.
Jackson, Andrew B.
Jackson, Andrew C.
Jackson, Carmen L.
Jackson, David A.
Jackson, Deloris
Jackson, Edward
Jackson, Francina W.
Jackson, G.
Jackson, Gerald D.
Jackson, James
Jackson, James L.
Jackson, Judy
Jackson, Judy B.
Jackson, Kay H.
Jackson, LaRone B.
Jackson, Mitchell D.
Jackson, Pleasant D.
Jackson, Rebecca
Jackson, William
Jackson, William E.
Jacobs, Robert N.
Jacobs, Wesley
Jamerson, Jerry E.
James, Carolyn B.
James, Frank
James, Jerome
James, Jesse W.
James, LeRoy
James, Lottie M.
James, Luree
James, Marshall A.
James, Rebecca
James, Richard E.
James, Sallie M.
James, Thomas L.
James, William P.
James, Woodrow W.
Jeffery, Addie M.

Jeffords, Dennis
Jenkins, Bertren K.
Jenkins, Edward E.
Jenkins, Elton R.
Jenkins, Henrietta H.
Jenkins, Moses R.
Jenkins, Walter L.
Jett, Samuel
Johnson, Althea
Johnson, Aubrey L.
Johnson, Bertha F.
Johnson, Billy G.
Johnson, Blanch
Johnson, Bonnie R.
Johnson, Carolyn D.
Johnson, Carrie L.
Johnson, Charles L.
Johnson, Clinton L.
Johnson, Daniel T.
Johnson, Danny R.
Johnson, Dargan V.
Johnson, Darris L.
Johnson, Doris E.
Johnson, Eddie
Johnson, Edward
Johnson, Ella J.
Johnson, George
Johnson, Hillery S.
Johnson, James L.
Johnson, John H.
Johnson, Johnny C.
Johnson, Leila M.
Johnson, Leo
Johnson, Linda A.
Johnson, Linda M.
Johnson, Linda S.
Johnson, Lonnie A.
Johnson, Marion R.
Johnson, Matthew C.
Johnson, Moses B.
Johnson, Patricia A.
Johnson, Randy W.
Johnson, Robert L.
Johnson, Ronald L.
Johnson, Sharon K.
Johnson, Sylvia V.

Johnson, Troy W.
Johnson, Waymon
Johnson, William D.
Johnson, Willie J.
Johnson, Wilson
Jolly, Larry W.
Jones, Anita L.
Jones, Beverly A.
Jones, Carl
Jones, Carla S.
Jones, Gene E.
Jones, James W.
Jones, Jesse J.
Jones, Mikel E.
Jones, Myrna R.
Jones, Reginald R.
Jones, Richard H.
Jones, Robert D.
Jones, Sam P.
Jones, Samuel K.
Jones, Shirley J.
Jones, Thomas E.
Jones, Veda V.
Jordan, Angelo
Jordan, Boykin B.
Jordan, David J.
Jordan, Eldred C.
Jordan, Howard R.
Jordan, Jacqueline
Jordan, Louis
Jordan, Myra L.
Jordan, Sidney A.
Jordan, Sophie J.
Jordan, Uriah B.
Jordan, Walter L.
Jordan, William F.
Jordan, Winston L.
Joyce, Benjamin A.
Joye, Ervin
Joye, Wanda J.
Judge, Roger
Kanos, Nick J.
Kanos, Tommy J.
Keefe, Kenneth C.
Keels, Travis M.
Keene, Tony A.

Keith, Marceil
Keith, Wanda D.
Keith, Wendell
Kellahan, Cheryl S.
Kelley, Alva R.
Kelley, Larry D.
Kelly, Edith M.
Kelly, Howard
Kelly, James A.
Kelly, Joan A.
Kelly, Joseph A.
Kelly, Luretta
Kelly, Scott
Kelly, Thinel H.
Kennedy, Linda G.
Kennedy, Lynn D.
Kennedy, M.
Kennedy, Patricia A.
Kennedy, Sophia M.
Kennedy, Wade M.
Kerr, Richard G.
Ketz, John
Key, Charlie F.
Kinfston, Willie
King, Annie M.
King, Betty F.
King, Carolyn S.
King, Clyde D.
King, Helen
King, Henry E.
King, J.
King, Kenneth D.
King, Marian L.
King, Michael A.
King, Randy B.
King, Sarah E.
King, Terry L.
King, William M.
Kirby, Elaine C.
Kirby, Kathy M.
Kirchner, Cinda L.
Kirkland, Clayton
Kirkland, Pati A.
Kirshy, Darryl M.
Kirven, Charles A.
Kissiah, Larry

Knight, Becky D.
Komrow, Robert R.
Kott, Timothy C.
Kuykendall, Viona L.
Laidley, Betty J.
Lambert, Hubert
Lambert, Richard D.
Lamm, Roger S.
Lampack, Thomas D.
Lane, Francis M.
Lane, Hilda M.
Lane, Karl P.
Lane, Michael E.
Lane, Sara C.
Langley, Boyce N.
Langley, Lester H.
Larrimore, Ira C.
Lavender, Joseph M.
Lawrimore, Tamela R.
Lawson, William A.
Layfield, Melinda R.
Leach, Bobby J.
Lee, Angelena
Lee, Carol H.
Lee, Clementine L.
Lee, Diane P.
Lee, Donald J.
Lee, James
Lee, Larry W.
Lee, Margie, C.
Lee, Mark L.
Lee, Retta G.
Lee, Robert E.
Lee, Teresa K.
Lee, William C.
Lee, Willie L.
Legette, Earnest L.
Leggett, Deborah
Lehio, John R.
Lemons, Robert L.
Leonard, Anthony M.
Leonard, George V.
Lever, Verley F.
Lewis, Alfonza
Lewis, Dorothy A.
Lewis, Franklin J.

Lewis, Linda K.
Lewis, Ollen E.
Lighty, Albert L.
Lighty, Leroy
Liptrap, Mark E.
Little, Beverly J.
Little, Maze
Little, Shelia D.
Liuzzo, Cheryl A.
Livingston, Agnes D.
Lloyd, Marsha L.
Lockhart, Nathaniel
Locklair, Trudy L.
Locklear, Robert G.
Locklear, William B.
Long, Frances E.
Longrie, Kenneth R.
Love, Pamela J.
Lovelle, Gloria E.
Lowder, Erby N.
Lowder, Richard L.
Lowery, Alma R.
Lowery, Eva L.
Lowery, Frankie
Lowery, Jackie D.
Lucas, Ida B.
Lucas, Katheleen
Lundy, Jane K.
Lundy, June C.
Lupo, Susan A.
Lyde, Robert A.
Lyerly, Wardie D.
Lynch, Edgar L.
Lynch, James B.
Lynch, Myra E.
Lynch, William S.
Lytch, Clara L.
Mace, Michael N.
Mack, Chellie Y.
Mack, George M.
Mack, Julius L.
Mack, Melvin
Mack, Raymond
Malone, Ann G.
Malphus, Howard H.
Mann, Arla E.

Manning, Sheryl A.
Marlow, Vicky J.
Marlowe, Eddie W.
Marshall, Constance D.
Martin, Angela D.
Martin, Benjamin
Martin, Cheryl A.
Martin, Harold R.
Martin, Herbert L.
Martin, Lorraine M.
Martin, Marion
Martin, Michael L.
Martin, Rickey D.
Martin, Roddy T.
Martin, Roy L.
Martin, Roy R.
Martin, Sonya G.
Martin, Willie E.
Marye, Catherine H.
Mason, Terri
Mathis, James M.
Matkins, Bobby J.
Matthews, Donald W.
Matthews, Ernest E.
Matthews, Gary L.
Matthews, Harry L.
Matthews, James A.
Matthews, Linda G.
Matthews, Melvin F.
Matthews, R. C.
May, Leslie A.
May, Sarah A.
Mayshack, Charles L.
Mazyck, Frank A.
McAllister, Bobby
McAllister, Ella
McAllister, Gail
McAllister, James
McAllister, James
McAllister, James
McAllister, Morris L.
McAlpine, Betty A.
McArthur, Catherine G.
McBride, David R.
McCall, Edward
McCall, Larry A.

McCauley, R.
McCauley, Ronald F.
McClain, Edell G.
McClain, Eugene R.
McClain, Orlando
McClain, Terrence A.
McClam, Beverly M.
McClam, James M.
McClam, John W.
McClam, Kathleen L.
McClam, Matthew
McClam, Watson E.
McClary, Beth M.
McClellan, Phillis A.
McCloud, Bobby A.
McColl, Dorothy L.
McColl, Doug M.
McCollough, Verna L.
McConnell, Richard H.
McCoy, Clarence
McCray, Baron K.
McCullum, Barbara J.
McCullum, Chestinner
McCutcheon, Alfer J.
McCutcheon, Anthony W.
McCutcheon, Frank J.
McCutcheon, James L.
McCutcheon, Karen R.
McCutcheon, Timothy
McDaniel, Clayton
McDaniel, Joseph
McDaniels, Dale
McDaniels, Willisteen
McDonald, John M.
McDonald, Ronald K.
McDougal, Robin L.
McDowell, Betty Ann D.
MeElveen, Patricia E.
McElveen, Thomas J.
McElveen, William
McFadden, Henry T.
McFadden, Mary J.
McFadden, Tenna M.
McGoy, James A.
McIntosh, Arthur
McIntyre, James A.
McIntyre, Robert W.
McInvelle, William A.
McIver, Alberta M.
McKeel, Frank W.
McKeever, Paul
McKelvey, Jacqueline J.
McKenzie, Carol A.
McKenzie, D.
McKenzie, Douglas E.
McKenzie, Isla
McKenzie, Karen A.
McKever, Jenneal P.
McKnight, Edward
McLaughlin, James D.
McLaughlin, Larry M.
McLean, Bobby E.
McLellan, James C.
McLellan, Ronald
McLendon, Cathy R.
McLeod, Claude R.
McLeod, J. D.
McLeod, James
McLeod, Victoria L.
McManus, Jerry C.
McMillan, Celie L.
McMillian, Mary L.
McNeil, Claretta
McNeil, Grover W.
McNeil, Lucille
McNeil, Mansy
McNeil, Myra A.
McNeil R.
McNeil, R. F.
McNeil, Randolph L.
McPhail, Harold
McPherson, Julius
McPherson, Mary M.
McPhreson, John M.
McQuage, Daniel H.
McQuage, Martha L.
McQueen, Debra B.
McRae, Glenda F.
McRae, James C.
McRae, John A.
McRae, Nancy L.
McSween, Pamela A.
McWhite, Clifford
McWhite, Miriam J.
Meadows, James D.
Meeks, Toni A.
Meier, Walter L.
Mellette, JoAnne M.
Mellinger, Donna M.
Melton, Curtiss A.
Melton, Dennis R.
Melton, James G.
Melton, John W.
Merck, Michael H.
Merritt, Sandy F.
Mettetal, Brenda W.
Mew, Byron L.
Micheaux, Sherold D.
Middleton, Timothy
Miles, Linda F.
Millen, Gina L.
Miller, Carolyn M.
Miller, Donald A.
Miller, Donna L.
Miller, Leroy
Mills, Ethel B.
Mims, Charles R.
Mims, Ronnie
Mingo, Gerald W.
Mingo, Robert
Minshew, Susan R.
Minter, Jimmie C.
Mishoe, Michael M.
Mishue, Sandra J.
Mitchell, Anita A.
Mitchell, Furnice C.
Mitchell, James R.
Mitchell, Jerome
Mitchell, Jerry
Mitchell, Jesse L.
Mitchell, Samuel J.
Mixon, Debra L.
Monahan, William K.
Montgomery, Debra D.
Montgomery, Mark W.
Montgomery, Teressa A.
Montrose, Michael W.
Moocy, Terry W.
Moody, Albertine
Moody, Daniel
Moody, James H.
Moody, Jerome C.
Moody, Robert
Moore, Charles E.
Moore, Fred D.
Moore, Jane G.
Moore, Joan V.
Moore, Pansy H.
Moore, Samuel W.
Moore, Sylvester A.
Moore, Terry W.
Moore, Vivian L.
Morant, James T.
Morrell, Carroll O.
Morrell, Deloris K.
Morris, Denise E.
Morris, John C.
Morris, Ted
Morris, Thomas M.
Morrison, Mary P.
Moses, Curtis
Moses, Jacqueline Y.
Moses, Michael
Moses, Parfine P.
Moses, Rosa L.
Moss, Patty A.
Moss, Willie L.
Mozingo, Marvin W.
Muir, Stanley E.
Muldrow, Brenda D.
Muldrow, Mary E.
Muldrow, Willie J.
Mumford, Felicia
Mumford, Hattie M.
Mundell, Jeanne M.
Mungo, Anderson
Munn, Richard W.
Murphy, Robert M.
Myer, Anne F.
Myers, Eugene
Myers, Gloria J.
Myers, Nathaniel
Myers, Nathaniel
Myers, Nicholas

Nance, Frankie
Nance, Kenneth B.
Nance, Virginia J.
Nauman, Richard A.
Nerhood, Johanna C.
Nesbitt, Deborah A.
Nettles, Beatrice
Nettles, Bobby R.
Nettles, Johnny G.
Nettles, Kathy B.
Nettles, Larry
Newell, Joey E.
Newell, Randy E.
Newman, Donna J.
Newsome, Philip N.
Newsome, Thomas C.
Nichols, Alco
Nichols, Henry C.
Nixon, Willie
Norris, Cynthia F.
Norris, Joseph W.
Norton, Patsy
Nowak, Craig S.
Nowlin, Ivory
Nowlin, Olivia
Nunn, David S.
Oates, Charles C.
Odom, Carol R.
Odom, Janie I.
Odom, Wanda G.
Olson, Katheryn S.
O'Neal, Cindy Y.
O'Neal Edith P.
O'Neal, Evelyn
O'Neal, Henry M.
O'Neal, Sarah O.
O'Neal, Valerie K.
Osborne, Ray T.
Otuel, Augustus J.
Outen, Lisa A.
Outerbridge, Lawrence S.
Overton, Carol M.
Owens, Brenda L.
Owens, Cynthia
Owens, Dwayne B.
Owens, Randolph
Owens, Robert E.
Owens, Ruth G.
Oxendine, Laval
Pack, Charles K.
Padgett, James W.
Page, Bruce E.
Page, Gloria
Page, Lorenzo A.
Page, Willie H.
Paige, Eugene
Paige, Freddie
Pantazopoulos, Elsie P.
Parham, Thomas M.
Park, S. D.
Parker, Billy R.
Parker, Brantley E.
Parker, Brenda G.
Parker, Carlara J.
Parker, Richard C.
Parnell, Leslie D.
Parrott, Cynthia K.
Partin, Deborah E.
Pate, Frank M.
Pate, Lewis W.
Pate, Rembert R.
Pathong, Prakit
Patterson, Michael
Pattillo, Donald K.
Paul, Byron D.
Paul, Debra L.
Pawley, Paul E.
Pearson, Asa
Peart, George S.
Peavy, Debra L.
Pee, Charles E.
Pee, James H.
Pee, Michael E.
Peele, Michael W.
Peguese, Willie C.
Peoples, Belinda
Peoples, Leroy
Peoples, Willie
Perdue, Pattie L.
Perkins, William W.
Perritt, Randy O.
Peterson, Allie M.
Peterson, Mose
Peterson, Robert L.
Peterson, Shirley A.
Pettigrew, Alphonza
Phelps, Linda M.
Phillips, Debra A.
Phillips, June R.
Pickett, Barbara E.
Pierce, Elizabeth M.
Pigate, David L.
Pipkin, Edie A.
Pipkin, Wayne M.
Pipkins, Mary T.
Pippin, Michael D.
Pittman, Delores
Pittman, Sandra F.
Platt, Audrey D.
Player, Sandra O.
Player, Willis M.
Plowden, Kathleen M.
Polk, Douglas
Porter, Luanne
Poston, Catherine T.
Poston, Dianne
Poston, Francis D.
Poston, Glenda K.
Poston, Jolly L.
Poston, Leonard D.
Poston, Samuel F.
Poston, Stephen F.
Potter, Michele M.
Powell, Alfred V.
Powell, Gerald N.
Powell, James U.
Powell, Janice R.
Powell, Joseph W.
Powell, Mary J.
Powell, Randy L.
Powers, Charles A.
Powers, Mark L.
Pratt, Robin L.
Preston, Leroy
Prevatte, Dorothy M.
Price, Charles R.
Price, Evelena
Price, Rosalyn M.
Pridgen, Kenneth Z.
Pridgen, Patricia L.
Privette, Gary A.
Proctor, John M.
Profit, Henry
Prosser, Claire E.
Prosser, Ferrell C.
Prosser, Ira D.
Prosser, Linda L.
Pruitt, Donder E.
Psillos, Elizabeth
Psillos, George I.
Psillos, Joanna E.
Puckett, Mary C.
Purvis, Barbara K.
Purvis, Delphia T.
Purvis, Marguerite E.
Purvis, Melvin L.
Putnam, David E.
Quick, Carol H.
Quick, Sherri L.
Quick, Travis
Rabon, Donna M.
Radcliffe, John K.
Rafus, Jennix O.
Rafus, Michael B.
Raines, Barbara L.
Raines, Marian C.
Raines, Sheila J.
Ralley, Robert L.
Ray, Daniel D.
Ray, James H.
Ray, Joseph L.
Ray, M. M.
Raynes, Walter C.
Reaves, Charlotte A.
Reaves, James F.
Redden, Delores
Redding, Judy
Redfearn, Kathy L.
Redfern, Roma H.
Reed, Donnie L.
Reed, Joyce S.
Reed, Leroy
Reese, James W.
Register, James T.

Reno, Sheryl A.
Rheinlander, Dorothy L.
Rhodes, Gerald M.
Rhodes, Rachel M.
Richardson, Cynthia L.
Richardson, James E.
Richardson, Nannie L.
Richardson, Roberta W.
Richardson, Russell D.
Richardson, Wanda J.
Richburg, Donald L.
Richburgh, Kathy L.
Richey, Myra H.
Ridges, Brenda L.
Rieck, Robert W.
Riggs, Patrick H.
Rising, Kenneth A.
Ritch, Richard F.
Rivers, Franklin G.
Roberts, Nancy R.
Robertson, John E.
Robinson, Aileen B.
Robinson, Edward L.
Robinson, Harry
Robinson, Johnny
Robinson, Larry D.
Robinson, Michael L.
Robinson, Robin E.
Robinson, Thomas L.
Rodes, Tamara B.
Rodgers, Daniel
Rodgers, Lee R.
Rogan, Elizabeth H.
Rogers, Allen G.
Rogers, Alvin D.
Rogers, Bert L.
Rogers, Bobby W.
Rogers, Brenda A.
Rogers, Charles R.
Rogers, Dannie K.
Rogers, Janice A.
Rogers, Jennifer M.
Rogers, Mattie
Rogers, Nancy E.
Rogers, Nancy L.
Rogers, Robin L.
Rogers, Sidney C.
Rogers, Sidney T.
Rogers, Statcher
Rogers, Suzanne
Rogers, Tony
Rogers, William E.
Rogers, Willie L.
Rollins, James H.
Rollins, Rhonda C.
Rosser, Mary E.
Roush, Roy W.
Rowell, Gloria S.
Rowell, Maceo
Rowlett, Kenneth
Rucker, Tammy L.
Rudisell, Jimmy V.
Rummell, Dean E.
Runions, Shelia S.
Rush, James
Samuel, Diane
Samuel, Lillie M.
Samuel, Parneatha
Samuel, Robyn A.
Sanders, Angela
Sanders, Edgar W.
Sanders, Essie M.
Sanders, Leroy
Sanders, Sheila D.
Sanders, Theodore
Sanders, Wilhelmenia E.
Sanderson, Eva J.
Sansbury, Barbara A.
Sansbury, Luther
Sansbury, Richard B.
Sarvis, Johnny O.
Saverance, Joel H.
Scarborough, Allison
Scarborough, Mable L.
Scarborough, Rodney B.
Scheidt, Donald R.
Schleuger, Tammy J.
Scipio, Earnest L.
Scott, Arthur L.
Scott, Belinda V.
Scott, Bryceton, V.
Scott, Joseph
Scott, Marian G.
Scott, Mary A.
Scott, Mary E.
Scott, Mildred
Scott, Tommy
Scrofani, John C.
Seago, James D.
Seago, Sherilyn D.
Sealey, Lila D.
Segars, Donna S.
Segars, Joel C.
Segars, S. T.
Segres, Gail
Seifert, Carol J.
Sellers, Nicky
Sellers, Sabrina J.
Serrano, Vincent N.
Session, Hessie E.
Shane, Jean W.
Shannon, Rosenell
Shannon, Tresco E.
Shattuck, Janet M.
Shaw, James R.
Shaw, John E.
Shaw, Johnnie L.
Shaw, Karen W.
Shaw, Thomasina
Sheehan, Kathleen D.
Shelley, Donna L.
Shelley, Sharon S.
Shelley, Stanley L.
Sheppard, Ronnie D.
Shuford, William H.
Shupe, Sally M.
Simmons, Evelyn B.
Simon, Elvadine
Simon, Marian A.
Sims, Robert M.
Sims, William Q.
Singletary, Louree
Singletary, Mark D.
Singletary, Neglorise
Singletary, Raleigh V.
Singletary, Ronetha G.
Singletary, Ronnie L.
Singleton, Jerel A.
Sires, Marion M.
Skinner, Cheryl L.
Skinner, Dale M.
Skinner, John H.
Skinner, William H.
Skipper, James E.
Skipper, Larry J.
Skipper, William R.
Small, Thomas R.
Smalley, Janet
Smalls, David
Smalls, Leverne
Smiling, Lodie C.
Smith, Amelia R.
Smith, Barbara H.
Smith, Barbara J.
Smith, Brenda J.
Smith, Cleve W.
Smith, Clifton L.
Smith, David M.
Smith, Donald J.
Smith, Ernest A.
Smith, George
Smith, George C.
Smith, Jack W.
Smith, Jane H.
Smith, John V.
Smith, Karen C.
Smith, Katherine D.
Smith, Levern
Smith, Louanna S.
Smith, Melvin L.
Smith, Mildre O.
Smith, Nathaniel
Smith, Pamela C.
Smith, Penelope
Smith, Robbie L.
Smith, Roberta
Smith, Ronald C.
Smith, Vanessa
Smith, Vann E.
Smith, Willie E.
Smith, Willie L.
Smoot, Charlene P.
Smoot, Charles A.
Smoot, Cheryl A.

Smoot, Mary L.
Snowden, Stephen B.
Soles, Smitty
Solomon, K. E.
Solomon, Kenneth E.
Souza, Connie L.
Spates, Velma C.
Spears, Dorothy F.
Spears, Odell
Spears, Patricia A.
Spencer, William T.
Spires, Kirk J.
Spivey, James A.
Sports, Jimmy
Springs, George A.
Stabler, Roman D.
Stack, Ana P.
Stack, Cecil M.
Stack, Cecil M.
Stackhouse, Susan B.
Stallings, Samuel W.
Stanley, James H.
Starr, Shirley A.
Stephens, Boyce
Stephens, Donna G.
Stephens, Jesse L.
Stephens, Marion
Stepp, Diane
Stevens, Robert E.
Stevenson, Everlene Y.
Stewart, Ryan
Still, Denise M.
Stokes, William J.
Stone, Faye G.
Stone, William L.
Stoudenmire, David K.
Stoutamire, Willie
Strange, Sharon A.
Streett, Chris V.
Streett, David H.
Strickland, Elizabeth A.
Strickland, Joseph R.
Stroman, Herbert F.
Stroud, Kim W.
Stubbs, Bobby
Suggs, Jimmy D.
Summerford, Douglas W.
Summerford, Sara L.
Sumner, Howard C.
Sumter, Sharon
Sutton, David W.
Sweat, Billy R.
Sweat, Ted
Sweatt, Anthony M.
Tadlock, Cathy D.
Tallevast, Jack W.
Tallon, Chris H.
Tanner, Perry C.
Taylor, Alfred D.
Taylor, Era L.
Taylor, Ida L.
Taylor, Jackie A.
Taylor, Randi D.
Taylor, Rebecca S.
Taylor, Sharon L.
Taylor, William M.
Teal, James W.
Tedder, Gregory H.
Tedder, Walter
Teigen, Richard A.
Terry, Fredrick D.
Thames, W. R.
Tharle, Roland G.
Thayer, William R.
Therrell, Andrew M.
Thomas, Andrew
Thomas, Aresenia
Thomas, Barbara A.
Thomas, Eddie C.
Thomas, Edith P.
Thomas, F.
Thomas, Faye J.
Thomas, Freddie
Thomas, Glendale
Thomas, James
Thomas, James M.
Thomas, James P.
Thomas, JoAnn
Thomas, Lindberg
Thomas, Nathaniel R.
Thomas, Pamelia S.
Thomas, Vanessa R.
Thomas, Willis L.
Thompson, Frank M.
Thompson, Herbert C.
Thompson, Robert
Thompson, Wendell
Thompson, William N.
Thrower, Glennon L.
Tilton, Jimmy W.
Timmonas, G.
Timmons, Dorothy F.
Timmons, Gloria D.
Timmons, Jessie E.
Timmons, John W.
Timmons, Johnny L.
Timmons, Marilyn P.
Timmons, Russell A.
Timmons, Watson
Tisdale, William M.
Todd, Barbara A.
Todd, Pamela L.
Tolson, Boyd T.
Tolson, Johnny C.
Toney, Leroy
Touchberry, Roger
Townsend, Johnnie
Townsend, Johnny J.
Townsend, Ralph
Truax, Leon D.
Truett, Leslie W.
Truluck, Robert M.
Tucker, Michael J.
Turbeville, James H.
Turbeville, Julian M.
Turnage, Helen E.
Turner, Anthony N.
Turner, Ellen M.
Turner, Evin E.
Turner, JoAnn L.
Turner, Kenneth W.
Turner, Mary J.
Turner, Pamela D.
Turner, Raymond M.
Turner, Sharon D.
Turner, Steven L.
Tweed, Kathy L.
Tyndall, Charles G.
Tyner, Barbara J.
Tyner, Danny L.
Tyner, Donna B.
Tyner, Lynn L.
Tyner, Marvin L.
Tyner, Richard E.
Utley, Harold
Vanderhall, Willie L.
Vaught, Katresia A.
Vause, Ardrow J.
Vause, James I.
Veitch, Mark L.
Villescas, Fernando J.
Vrooman, Carol D.
Vrooman, Kay J.
Waddell, David A.
Wadsworth, Donna G.
Walden, Helen H.
Walker, Harold W.
Walker, Joycelyn
Walker, Paul M.
Wall, Loyd E.
Wallace, Betty C.
Walters, Loretta
Walters, Roxie M.
Ward, Cassandra L.
Ward, Paulette M.
Warr, Edna F.
Warren, Diana L.
Washington, Eugene H.
Washington, Flora L.
Washington, George B.
Washington, Morris
Watford, Gene T.

Watford, John E.
Watford, Mary A.
Watford, Michael M.
Watford, Robbin A.
Watson, Julie A.
Weatherford, Deborah L.
Weatherford, Hermon A.
Weatherford, Virginia
Weaver, Maurice M.
Weaver, Phyllis W.
Weaver, Robert J.
Webster, David W.
Webster, Dorothy M.
Webster, Mary H.
Weesner, Gerald G.
Wegener, Howard A.
Welch, Debra L.
Welch, Karen A.
Welch, Ronald W.
Welch, Teresa C.
Wellington, Carlton T.
Wellington, James T.
Wells, Melba J.
Wells, Peggy E.
Welsh, Loren M.
Welsh, Steven W.
West, Roger W.
West, Tonda L.
Wethington, Steven W.
Wheeler, Wayne E.
Wheeling, James F.
White, Bruce W.
White, Clarence
White, Cleveland
White, Cynthia
White, John G.
White, John L.
White, Karen D.
White, Mark E.
White, Mary E.
White, Melinda R.
Whittington, Earl W.
Wiggins, Joey A.
Wilkerson, William M.
Wilkes, Carole A.
Wilkes, Howard E.
Wilkes, James
Williams, Bonnie R.
Williams, C. A.
Williams, Clementine
Williams, Clevel M.
Williams, Cleveland
Williams, Dewey W.
Williams, Eugenia A.
Williams, Girthenia
Williams, Hezekiah
Williams, James P.
Williams, Janie E.
Williams, Jefferson H.
Williams, Jimmie
Williams, Johnny B.
Williams, Joseph
Williams, Kathy D.
Williams, Leslie A.
Williams, Levern
Williams, Linda
Williams, Louella
Williams, Lutha M.
Williams, Mallie
Williams, Michael B.
Williams, Norman
Williams, Patricia J.
Williams, Reginald
Williams, Ronnie A.
Williams, Ronnie L.
Williams, Rozina
Williams, Rubeth E.
Williams, Samuel L.
Williams, Thelma
Williams, Valerie V.
Williams, Vickie D.
Williams, Weldon R.
Williams, William H.
Williamson, Alard R.
Williamson, Alva D.
Williamson, Calvin
Williamson, Elizabeth H.
Williamson, Hubert
Williamson, Jimmie W.
Williamson, John W.
Williamson, Michael D.
Williamson, Nancy I.
Williamson, Parphine
Williamson, Rebecca B.
Williamson, Robert V.
Williamson, William R.
Wilson, Allen C.
Wilson, Brenda M.
Wilson, Charles S.
Wilson, Christine
Wilson, Claudette
Wilson, Diane P.
Wilson, Donald L.
Wilson, Earnestine
Wilson, Jacqueline
Wilson, Jerry W.
Wilson, John D.
Wilson, John L.
Wilson, Kenneth D.
Wilson, Sallie S.
Wilson, Sandra M.
Wilson, Sara S.
Wilson, Walter
Wilson, Windell
Wimberly, Karen G.
Winburn, Michael T.
Winburn, Olin P.
Winchester, Susan E.
Windham, Albert R.
Windham, James C.
Windham, Jimmie E.
Windham, Paul A.
Windham, Samuel K.
Windom, Patricia A.
Wingate, Curlee
Wingate, Lawrence
Wingate, Walter E.
Wininger, Vickie C.
Winkeler, Robert A.
Winkler, Michael L.
Winn, Nancy M.
Wirhousky, Edward J.
Wise, Carolyn A.
Wise, Harry W.
Wise, Randy L.
Wise, Sharon E.
Wise, Wanda C.
Wollgast, James B.
Wood, Thomas M.
Woodberry, Anita
Woodberry, Clyde
Woodberry, Libertha
Woodham, Joseph W.
Woodring, James L.
Woodruff, Matthew R.
Woods, Charles L.
Woods, Clifton D.
Woods, Elizabeth R.
Woods, Ree
Woods, Winferd A.
Woody, Karen A.
Wooten, Debra M.
Worrell, Dorleen L.
Worrell, Walter D.
Wright, Marlena A.
Wright, Thomas E.
Wyatt, Jeannie B.
Yarborough, Alberta
Yarborough, Belinda C.
Yarborough, Columbus M.
Yarborough, Craig K.
Yarborough, Judy C.
Yates, Thomas D.
Young, Dennis
Young, Jacqueline E.
Young, Vera M.
Yow, James E.
Yow, Judy D.
Zeigler, Joy L.
Zielinski, John

AUTOGRAPHS

You've come a long way, baby.
WE'VE COME A LONG WAY . . .
BABY!
Anthony Poston - Advisor
Joanne Brown - Editor
Kathy Tweed - Layout Editor
And Staff
Sharon Wise
Karen Atkinson

PROPERTY OF
STATE COMMITTEE FOR TECHNICAL EDUCATION

NO._____